

## Dacorum – Community Safety Partnership (CSP)

Date: April 2015 to March 2016

### Hertfordshire Fire & Rescue Service Performance Report

District Commander: **Billy McGill**



*Please note: This document provides statistics based on provisional data which will be subject to future revisions.*

---

This performance report has been prepared for the Dacorum District Community Safety Partnership (CSP) to highlight the level of activity within the District and the Fire and Rescue Service's performance against the former National Indicators.

- NI.33 - Deliberate Fires
  - NI.49 - Primary fires, primary fire deaths and injuries.

#### **Performance Summary: April 2015 – March 2016**

(Activity Comparison against previous year)

	Deliberate Fires	Primary Fires	Fire Injuries
Hertfordshire	+13% (923 to 1039)	-1% (1298 to 1290)	-13% (56 to 49)
Dacorum	+75% (88 to 154)	+14% (146 to 167)	Fallen 3 to 2

#### **NI.33 Deliberate Fires in Dacorum (April 2015 – March 2016)**

Deliberate Fires in buildings, vehicles and other outdoor locations have risen by 13% across the County and in Dacorum this year have risen by 75%, compared with the same period last year.

Bovingdon, Flaunden and Chipperfield Ward had the highest number of Deliberate Primary Fires excluding vehicles with 14. A number of Wards had 0.

Bovingdon, Flaunden and Chipperfield, Woodhall Farm and Northchurch Wards had the highest number of Deliberate Vehicle Fires with 3. A number of Wards had 0.

Hemel Hempstead Town Ward had the highest number of Deliberate Secondary Fires with 18. Aldbury and Wigginton Ward had 0.

Overall this year Bovingdon, Flaunden and Chipperfield Ward had the highest number of Deliberate Fires with 21. Aldbury and Wigginton Ward had 0.

### All Deliberate Fires in Dacorum by Ward (April 2015 – March 2016)

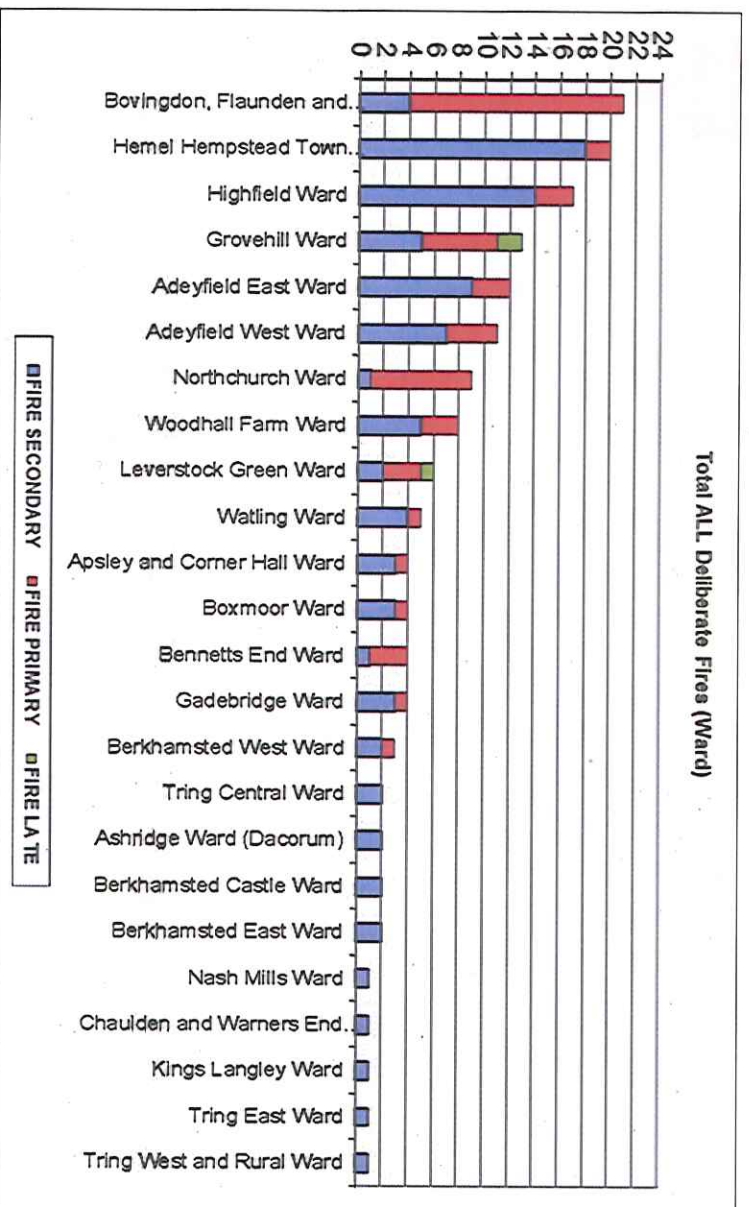

### Deliberate Fires in Dacorum (Month on Month) (April 2015 – March 2016)

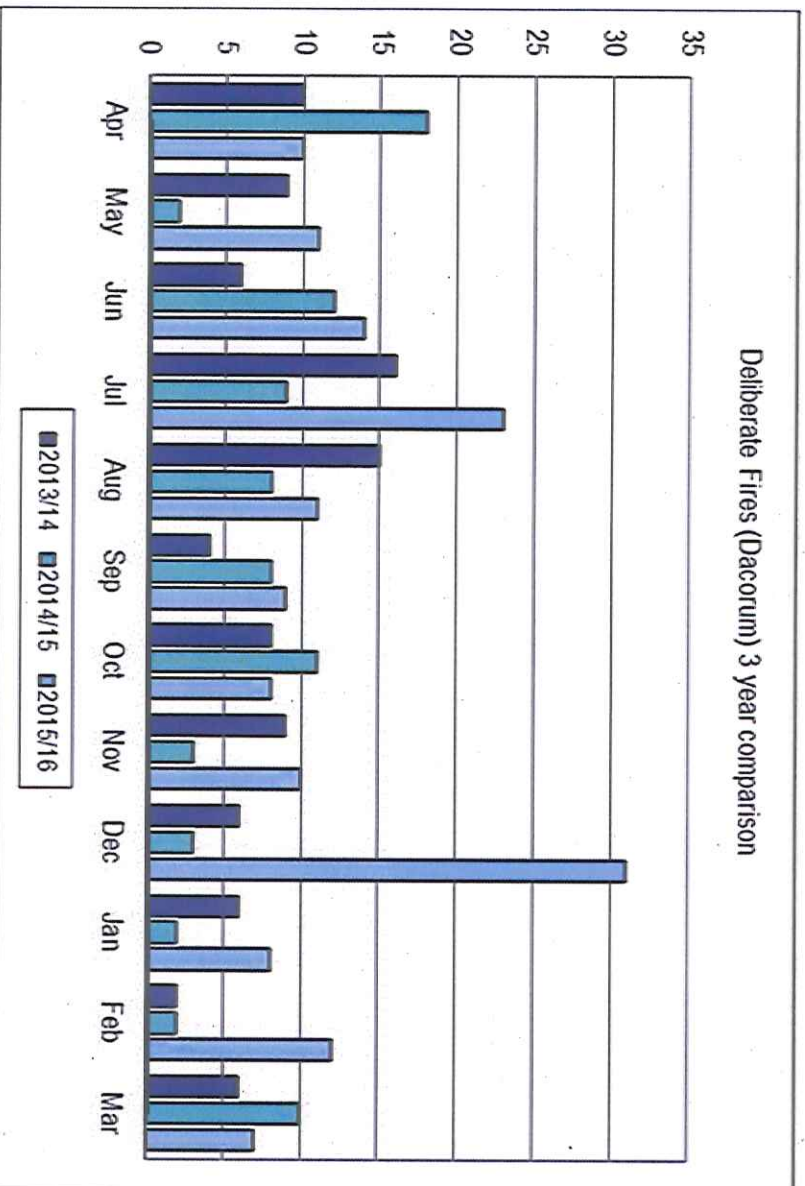



## Deliberate Fires in Dacorum (Cumulative) (April 2015 – March 2016)

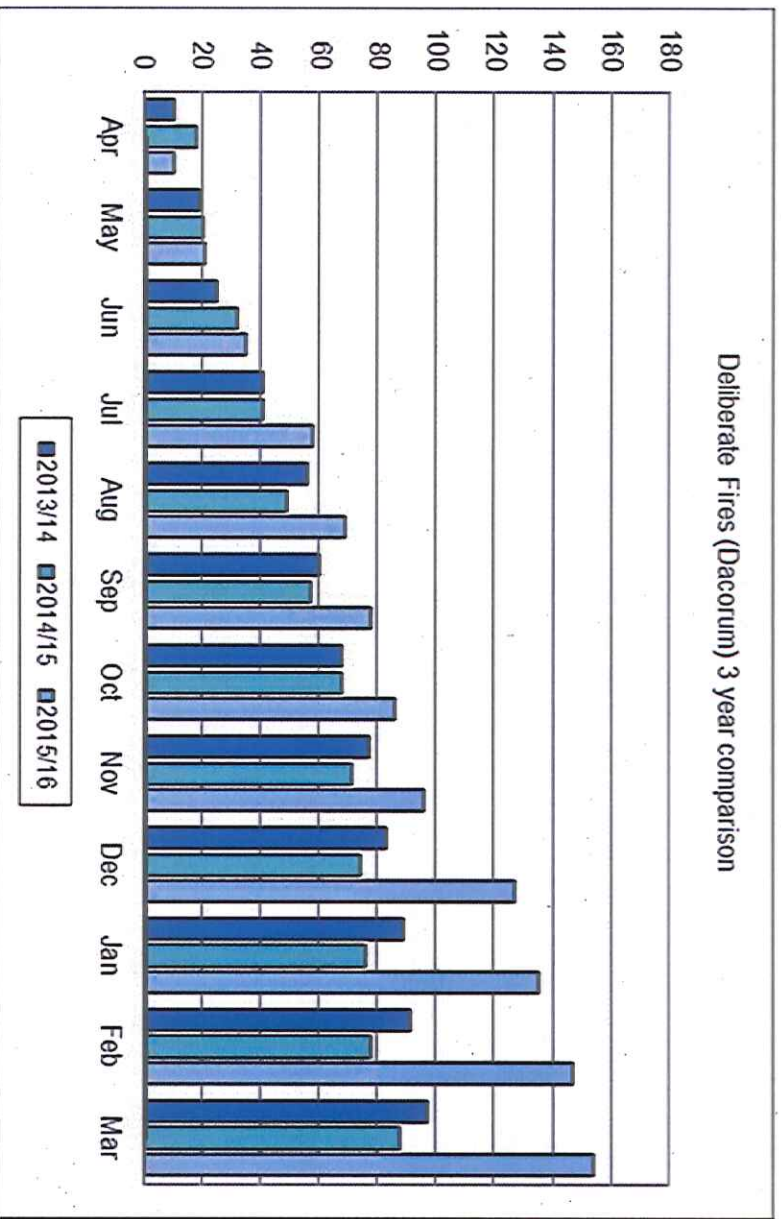

## Ward(s) with highest Deliberate Fires

### Bovingdon, Flaunden and Chipperfield Ward

INCIDENT_NUMBER	Property Type	ADDRESS
011964-22072015	51 Tree Scrub / Single Tree / Hedgerow	LONDON ROAD,HEMEL HEMPSTEAD
006915-08052015	71 Other Outdoor Location	LEYHILL ROAD,BOVINGDON,HEMEL HEMPSTEAD
005434-12042015	64 Rallings / Fence	CHESHAM ROAD,BOVINGDON,HEMEL HEMPSTEAD
003080-27022016	52 Straw / Stubble Burning	BOVINGDON AIRFIELD,BOVINGDON
020933-16122015	44 Road Vehicle	UPPER BOURNE END LANE,HEMEL HEMPSTEAD
020904-16122015	35 Public Admin Security & Safety	MOLYNEAUX AVENUE,BOVINGDON,HEMEL HEMPSTEAD
020207-03122015	35 Public Admin Security & Safety	MOLYNEAUX AVENUE,BOVINGDON,HEMEL HEMPSTEAD
016448-01102015	44 Road Vehicle	LONDON ROAD,HEMEL HEMPSTEAD
015622-18092015	34 Private Garage Greenhouse / Shed	MOLYNEAUX AVENUE,BOVINGDON,HEMEL HEMPSTEAD
015209-10092015	35 Public Admin Security & Safety	MOLYNEAUX AVENUE,BOVINGDON,HEMEL HEMPSTEAD
014689-02092015	35 Public Admin Security & Safety	MOLYNEAUX AVENUE,BOVINGDON,HEMEL HEMPSTEAD
014537-30082015	35 Public Admin Security & Safety	MOLYNEAUX AVENUE,BOVINGDON,HEMEL HEMPSTEAD
013837-21082015	35 Public Admin Security & Safety	MOLYNEAUX AVENUE,BOVINGDON,HEMEL HEMPSTEAD
010782-08072015	35 Public Admin Security & Safety	MOLYNEAUX AVENUE,BOVINGDON,HEMEL HEMPSTEAD
008307-31052015	35 Public Admin Security & Safety	MOLYNEAUX AVENUE,BOVINGDON,HEMEL HEMPSTEAD
006892-08052015	35 Public Admin Security & Safety	MOLYNEAUX AVENUE,BOVINGDON,HEMEL HEMPSTEAD
003090-27022016	65 Outdoor Storage	UPPER BOURNE END LANE,HEMEL HEMPSTEAD
003001-26022016	35 Public Admin Security & Safety	MOLYNEAUX AVENUE,BOVINGDON,HEMEL HEMPSTEAD
001222-24012016	44 Road Vehicle	UPPER BOURNE END LANE,HEMEL HEMPSTEAD
000767-15012016	35 Public Admin Security & Safety	MOLYNEAUX AVENUE,BOVINGDON,HEMEL HEMPSTEAD
000632-13012016	35 Public Admin Security & Safety	MOLYNEAUX AVENUE,BOVINGDON,HEMEL HEMPSTEAD

**NI.49 Primary Fires in Dacorum (April 2015 – March 2016)**

Primary fires across the County have fallen by 1% and across Dacorum this year have risen by 14% compared with the same period last year.

Bovingdon, Flaunden and Chipperfield Ward had the highest number of Primary Fires excluding vehicles this year with 21. Tring Central Ward had 0.

Bovingdon, Flaunden and Chipperfield and Apsley and Corner Hall Wards had the highest number of Vehicle Fires with 6. A number of Wards had 0.

Overall Bovingdon, Flaunden and Chipperfield Ward had the highest number of Primary Fires with 27. Ashridge and Nash Mills Wards had the least with 1.

**Primary Fires (incl. Vehicles) by Ward in Dacorum (April 2015 – March 2016)**

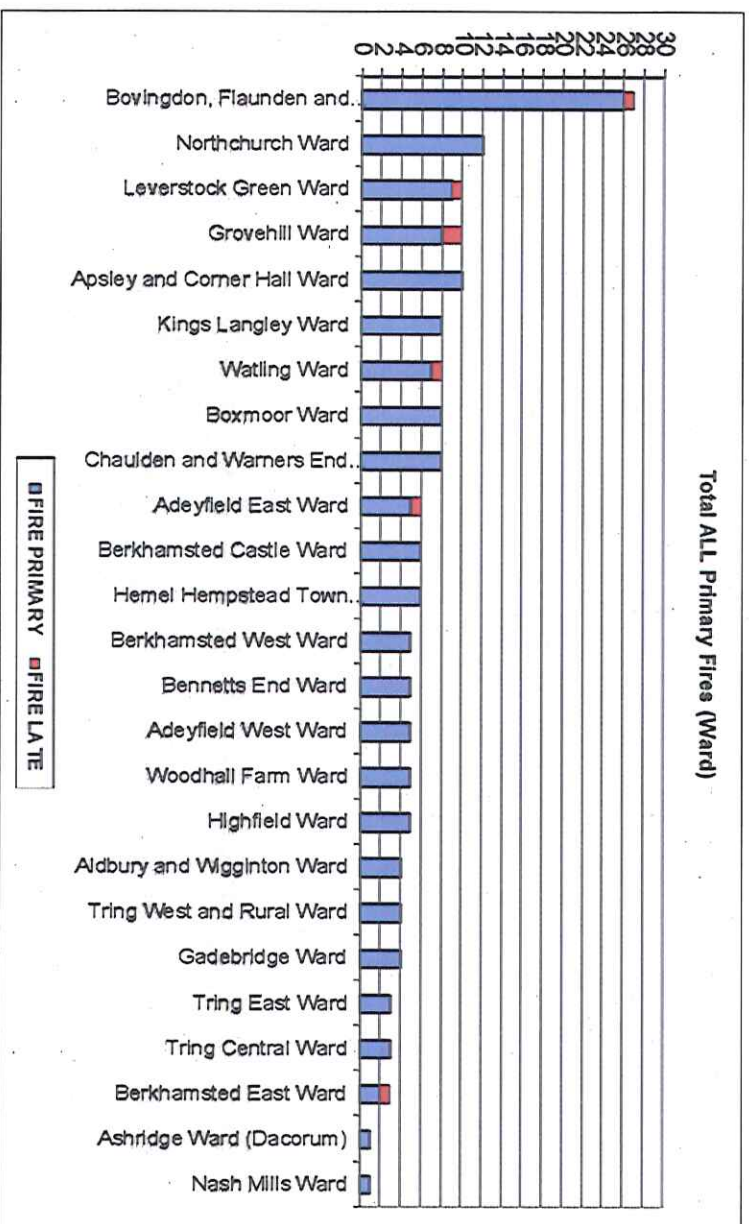



**Primary Fires in Dacorum (Month on Month) (April 2015 – March 2016)**

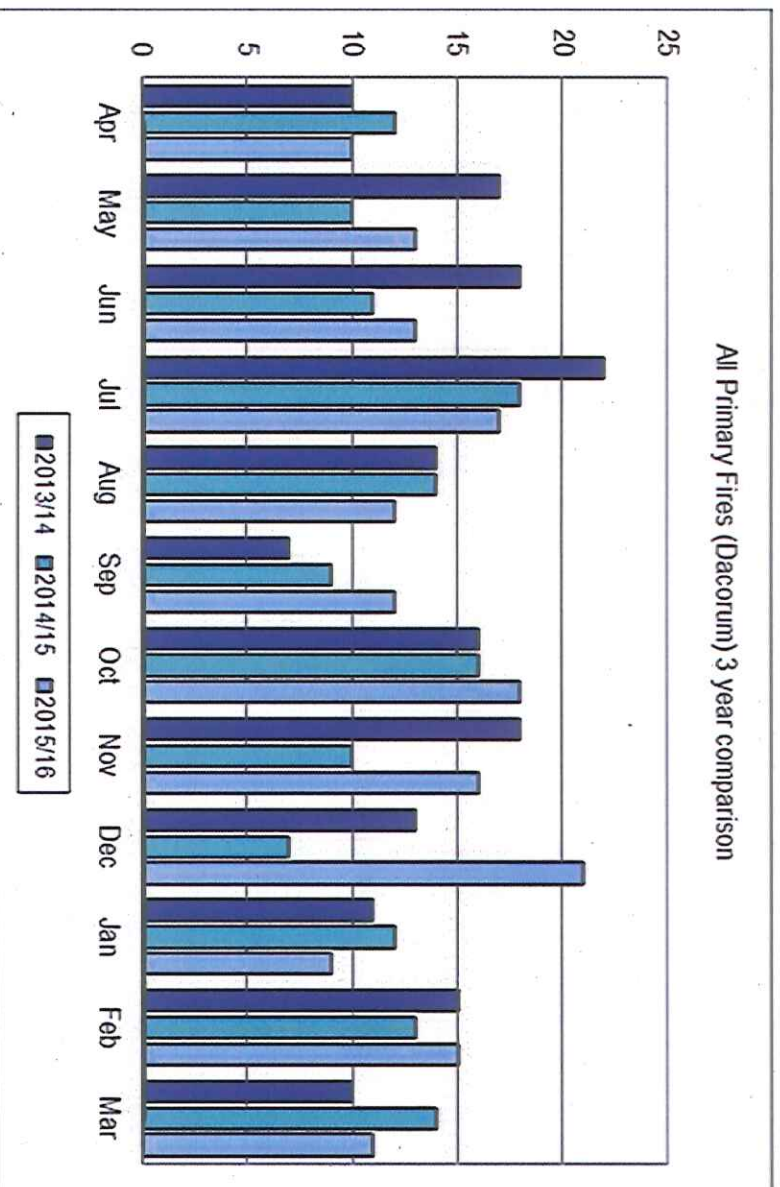

**Primary Fires in Dacorum (Cumulative) (April 2015 – March 2016)**

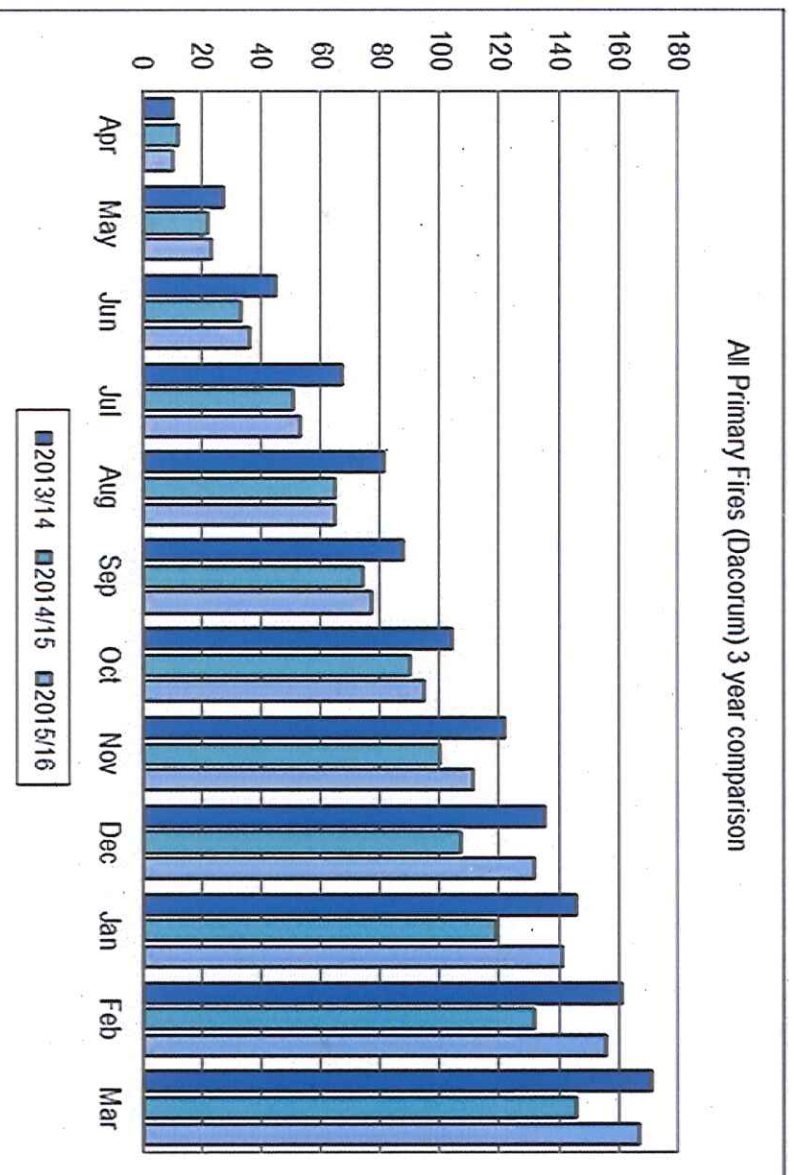

### Primary Fire Injuries

Primary Fire Injuries across the County have fallen by 13% this year, and across Dacorum they have fallen from 3 to 2 compared with the same period last year.

### Primary Fire Injuries this year in Dacorum

INCIDENT_NUMBER	Property Type	CASUALTIES	ADDRESS
014537-30082015	35 Public Admin Security & Safety	1	MOL YNEAUX AVENUE,BOVINGDON,HEMEL HEMPSTEAD
016438-01102015	03 Flat / Maisonette	1	WOOD VIEW,HEMEL HEMPSTEAD

### RTC by Ward in Dacorum (April 2015 – March 2016)

Hertfordshire Fire and Rescue have attended 464 Road Traffic Collisions during the period of April 2015 to March 2016. 54 of those incidents have been in the Dacorum District.

Watling Ward had the highest number of RTCs with 9. A number of Wards had 0

### Watling Ward

INCIDENT_NUMBER	Property Type	ADDRESS
018223-30102015	44 Road Vehicle	JUNC 9 10 NORTHBOUND,MW M1
017540-18102015	44 Road Vehicle	JUNC 9 8 SOUTHBOUND,MW M1
016876-08102015	43 Multiple Vehicles	LEIGHTON BUZZARD ROAD,WATER END,HEMEL HEMPSTEAD
010892-09072015	44 Road Vehicle	JUNC 9 10 NORTHBOUND,MW M1
010429-03072015	44 Road Vehicle	CHEQUERS HILL,FLAMSTEAD
003041-26022016	44 Road Vehicle	JUNC 10 9 SOUTHBOUND,MW M1
002582-18022016	44 Road Vehicle	LEIGHTON BUZZARD ROAD,WATER END,HEMEL HEMPSTEAD
001192-24012016	43 Multiple Vehicles	A5,MARKYATE
000344-08012016	44 Road Vehicle	JUNC 9 10 NORTHBOUND,MW M1