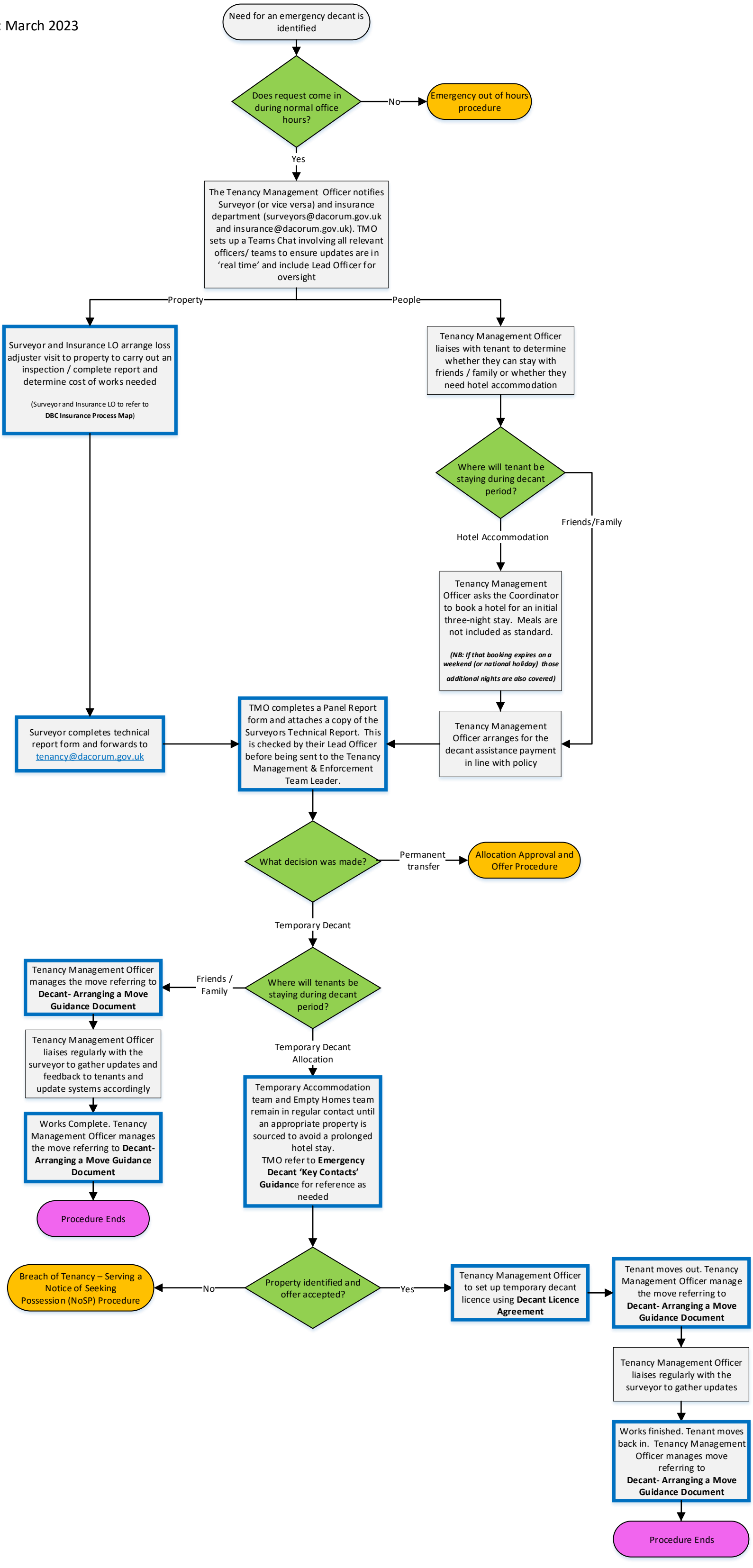Emergency Decant Procedure
Version 1
Last Reviewed: March 2023