

5c 4/00534/18/FUL DEMOLITION OF EXISTING GARAGE & WORKSHOP BUILDING AND CONSTRUCTION OF 1 NO. 3 BEDROOM DWELLING, DETACHED CAR PORT AND ASSOCIATED HARD AND SOFT LANDSCAPING R/O 114-138, PICCOTTS END, HEMEL HEMPSTEAD, HP1

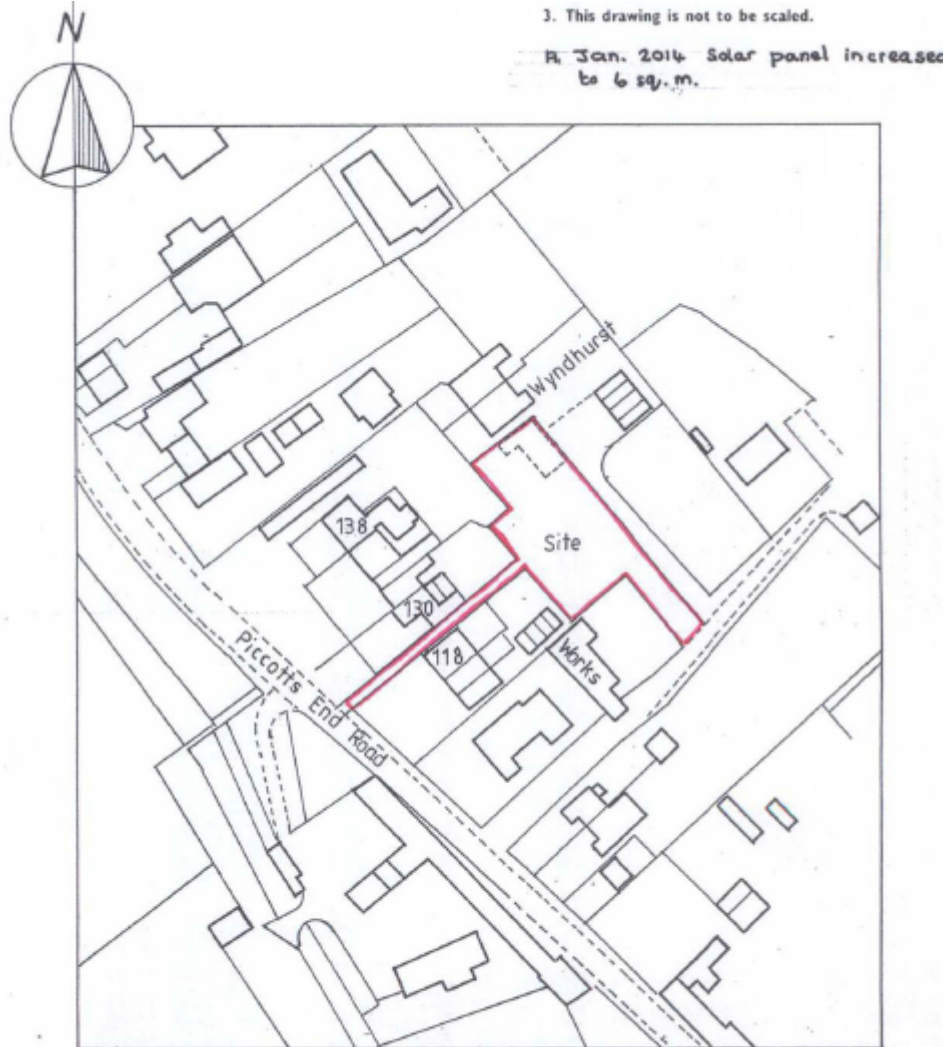

Location Plan
Scale 1:1250

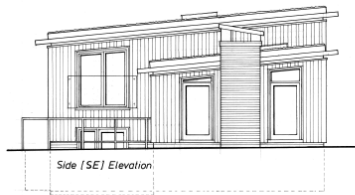

Side [SE] Elevation

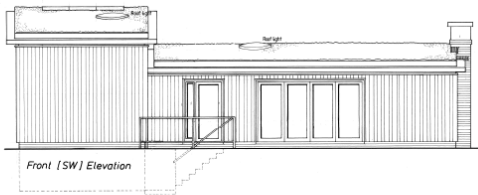

Front [SW] Elevation

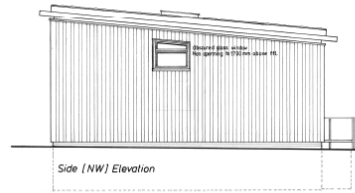

Side [NW] Elevation

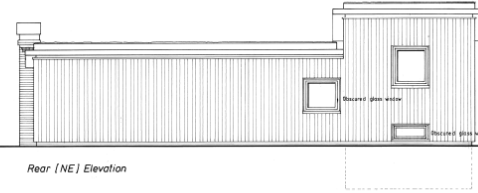

Rear [NE] Elevation

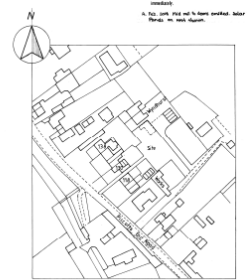

Location Plan
Scale 1:250

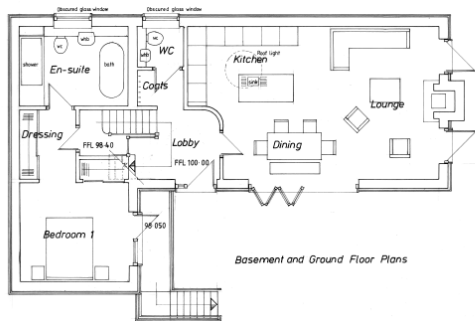
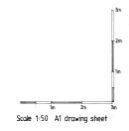

Basement and Ground Floor Plans

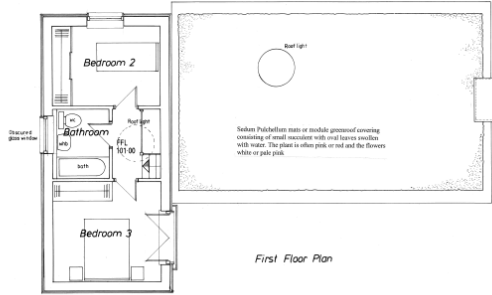

First Floor Plan



The Firm: PONSFORD & KING ARCHITECTS Chartered Architects
 Proposed dwelling
 Land at rear of 114-138
 Piccotts End Road
 Piccotts End
 Plans and Elevations