

**Item 5.01**

**4/03271/14/MFA - DEMOLITION OF FORMER GARAGE BUILDINGS AND REDEVELOPMENT TO PROVIDE 12 NEW DWELLINGS THROUGH A COMBINATION OF CONVERSION AND NEW BUILD LAND AT HIGH STREET AND SWING GATE LANE, BERKHAMSTED, HP4**



**Item 5.01**

**4/03271/14/MFA - DEMOLITION OF FORMER GARAGE BUILDINGS AND REDEVELOPMENT TO PROVIDE 12 NEW DWELLINGS THROUGH A COMBINATION OF CONVERSION AND NEW BUILD LAND AT HIGH STREET AND SWING GATE LANE, BERKHAMSTED, HP4**



ELEVATION FROM HIGH STREET  
1:100



ELEVATION FROM SWING GATE LANE  
1:100

Item 5.02

**4/03286/14/MFA - DEMOLITION OF FORMER POLICE STATION AND LIBRARY AND CONSTRUCTION OF REPLACEMENT LIBRARY AND TWENTY THREE RETIREMENT APARTMENTS  
FORMER BERKHAMSTED POLICE STATION AND LIBRARY, CORNER OF HIGH STREET AND KINGS ROAD, BERKHAMSTED, HP4**



**Item 5.02**

**4/03286/14/MFA - DEMOLITION OF FORMER POLICE STATION AND LIBRARY  
AND CONSTRUCTION OF REPLACEMENT LIBRARY AND TWENTY THREE  
RETIREMENT APARTMENTS  
FORMER BERKHAMSTED POLICE STATION AND LIBRARY, CORNER OF HIGH  
STREET AND KINGS ROAD, BERKHAMSTED, HP4**



Elevation A  
To the High Street

Extent Of Site



Elevation B  
To Kings Road

Extent Of Site

Item 5.03

4/03495/14/FUL - CONSTRUCTION OF 3 STABLES, HAY STORAGE AND GROOMING ROOM  
LAND SOUTH-WEST OF HOLLYBUSH LANE, FLAMSTEAD, ST. ALBANS, AL3

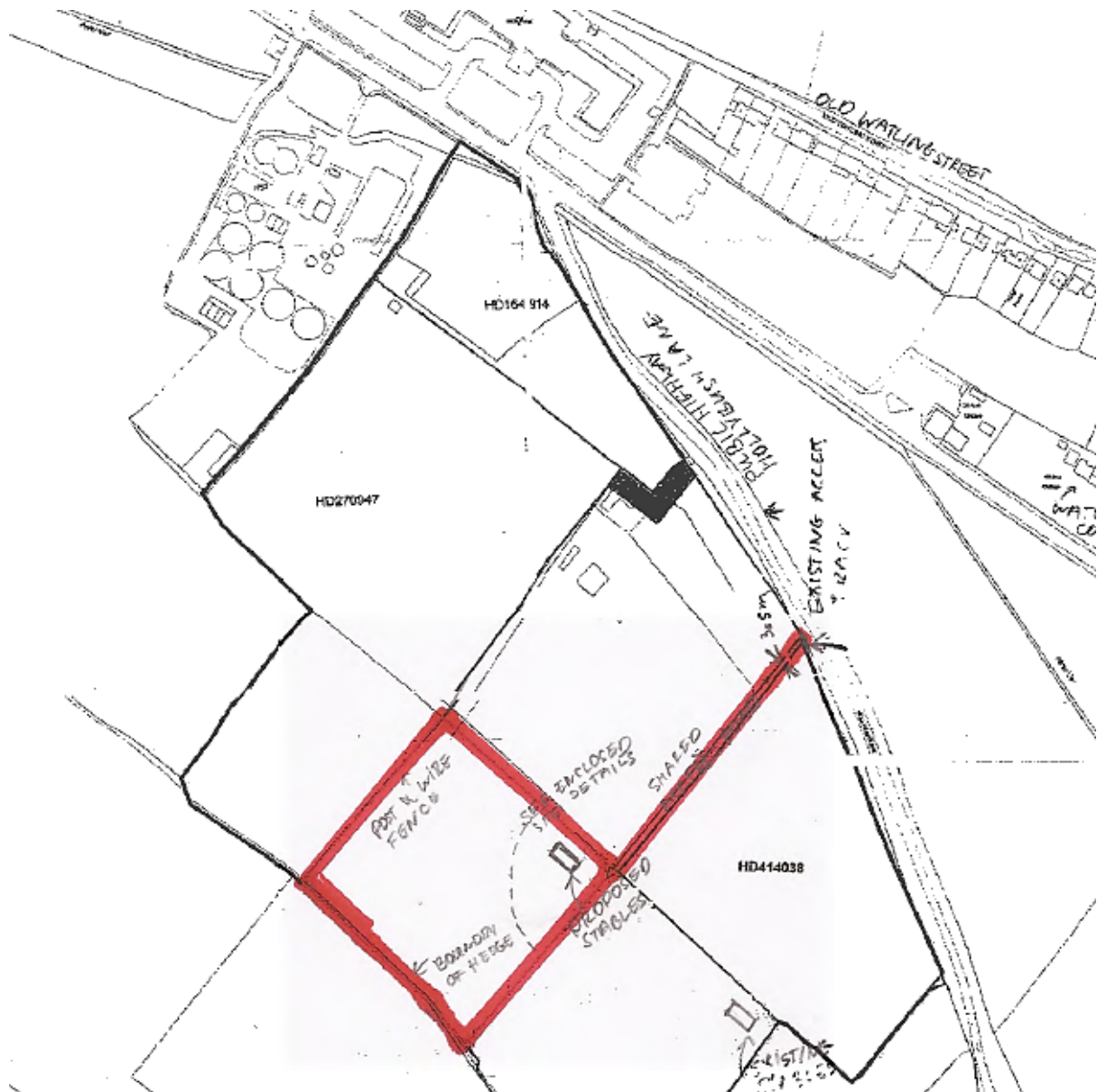

Item 5.03

4/03495/14/FUL - CONSTRUCTION OF 3 STABLES, HAY STORAGE AND GROOMING ROOM  
LAND SOUTH-WEST OF HOLLYBUSH LANE, FLAMSTEAD, ST. ALBANS, AL3

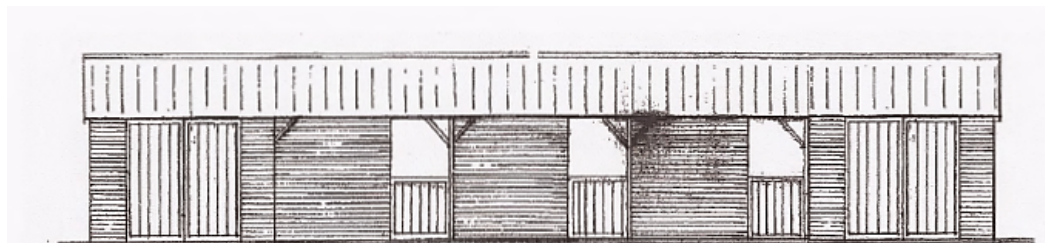
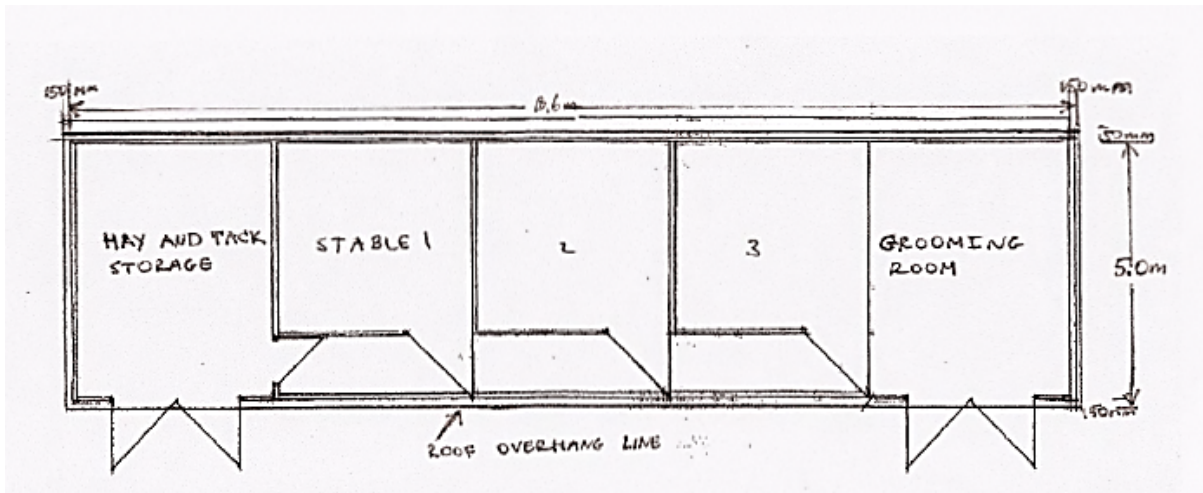

Front elevation 1:100, rear elevation is completely boarded with no opening or windows

Scale bar 1cm = 1m

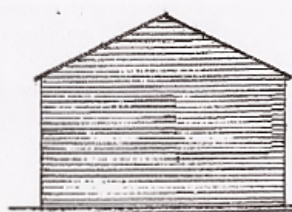

Left side elevation 1:100

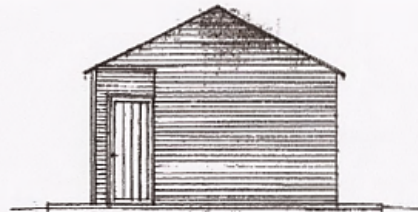

Right side elevation 1:100

Item 5.04

4/03228/14/FHA - TWO STOREY FRONT EXTENSION  
8 GILPINS RIDE, BERKHAMSTED, HP4 2PD

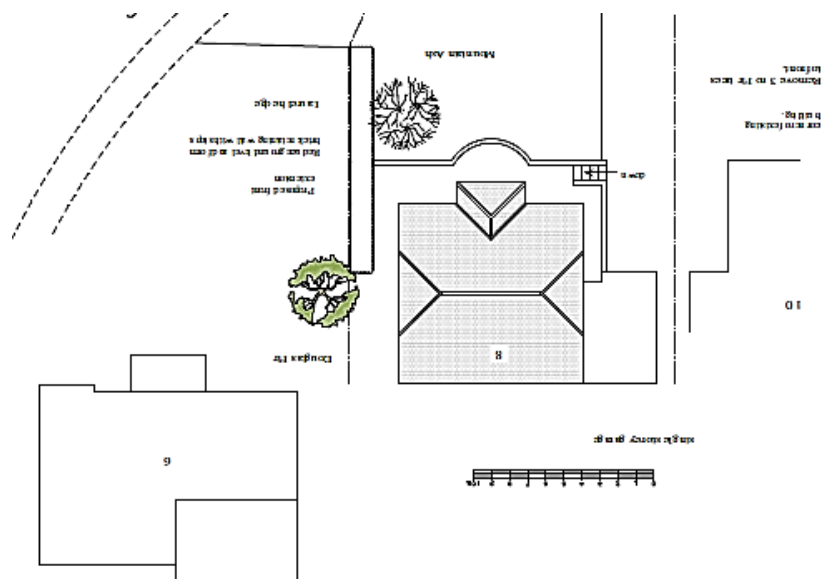

Item 5.04

4/03228/14/FHA - TWO STOREY FRONT EXTENSION  
8 GILPINS RIDE, BERKHAMSTED, HP4 2PD

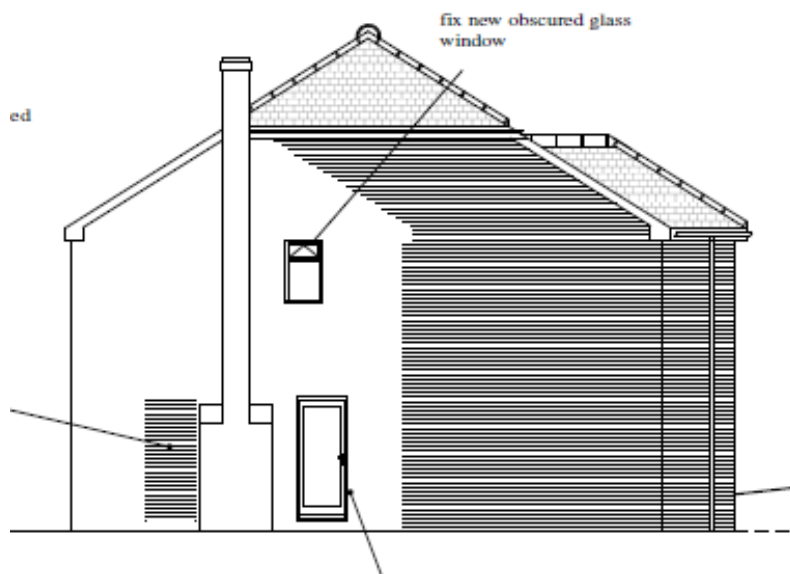



**Item 5.05**

**4/03315/14/FHA - NEW RAISED ROOF WITH REAR DORMER WINDOW, FIRST FLOOR FRONT EXTENSION AND SINGLE-STOREY FRONT EXTENSION  
12 PIE GARDENS, FLAMSTEAD, ST. ALBANS, AL3 8BP**



Item 5.05

4/03315/14/FHA - NEW RAISED ROOF WITH REAR DORMER WINDOW, FIRST FLOOR FRONT EXTENSION AND SINGLE-STOREY FRONT EXTENSION  
12 PIE GARDENS, FLAMSTEAD, ST. ALBANS, AL3 8BP

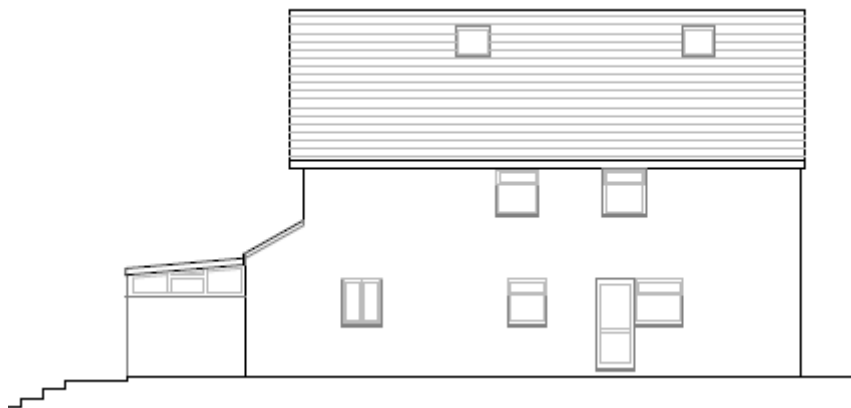

REAR ELEVATION

**Item 5.06**

**4/03493/14/FUL - CHANGE OF USE OF OUTBUILDINGS FROM HOLIDAY LETS TO RESIDENTIAL ACCOMMODATION  
HIGHCROFT FARM, HEMPSTEAD ROAD, BOVINGDON, HEMEL HEMPSTEAD,  
HP3 0DS**

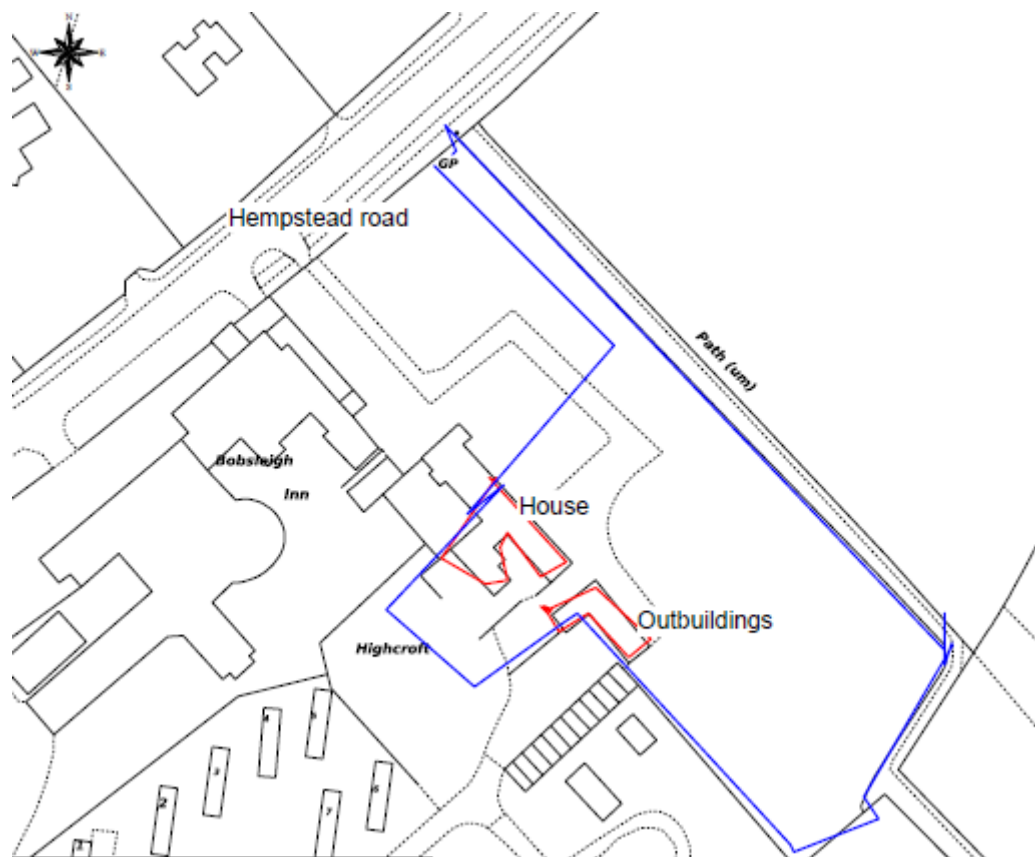

Item 5.06

4/03493/14/FUL - CHANGE OF USE OF OUTBUILDINGS FROM HOLIDAY LETS TO RESIDENTIAL ACCOMMODATION  
HIGHCROFT FARM, HEMPSTEAD ROAD, BOVINGDON, HEMEL HEMPSTEAD, HP3 0DS

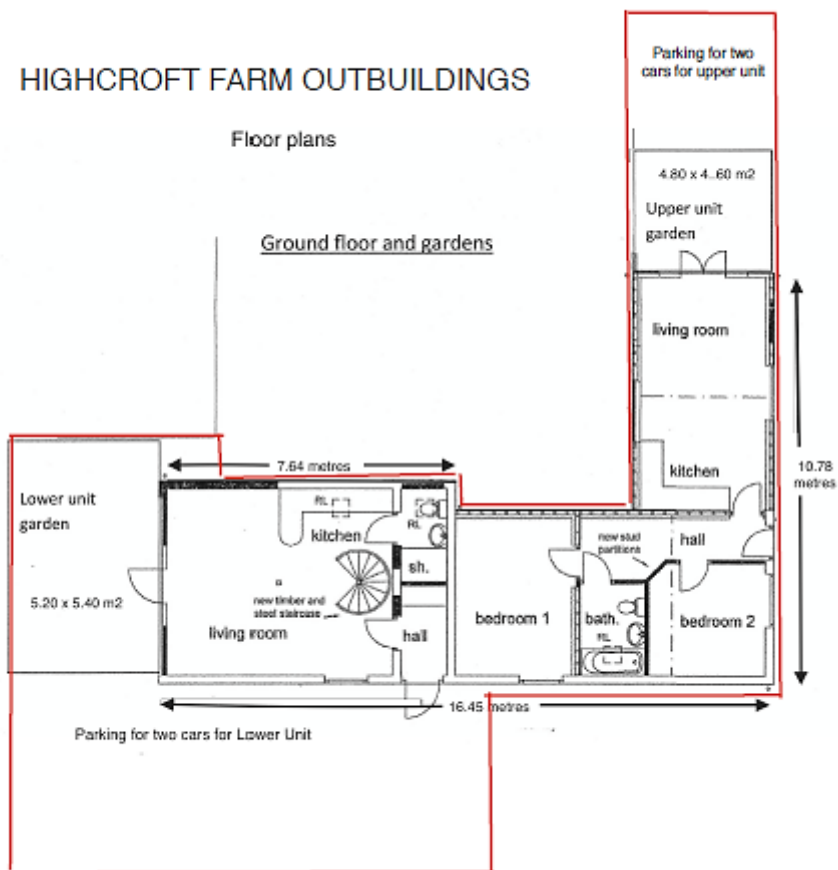

Item 5.07

**4/01052/14/FUL - DEMOLITION OF EXISTING GARAGE AND CONSTRUCTION OF TWO FOUR-BEDROOM DWELLINGS, TRIPLE GARAGE AND ASSOCIATED LANDSCAPING  
10 COPPER BEECH CLOSE, HEMEL HEMPSTEAD, HP3 0DG**

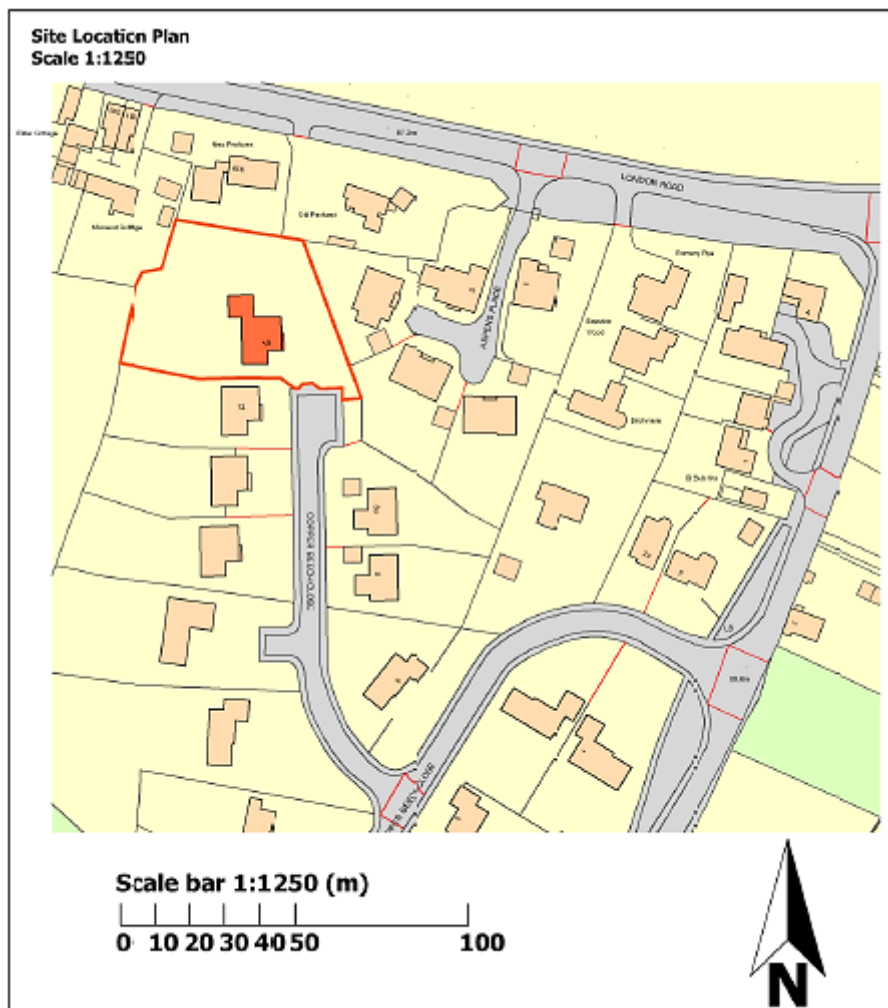



Item 5.08

4/00082/15/FHA – SINGLE-STOREY REAR EXTENSION  
47 VICTORIA ROAD, BERKHAMSTED, HP4 2JS



Item 5.08

4/00082/15/FHA – SINGLE-STOREY REAR EXTENSION  
47 VICTORIA ROAD, BERKHAMSTED, HP4 2JS

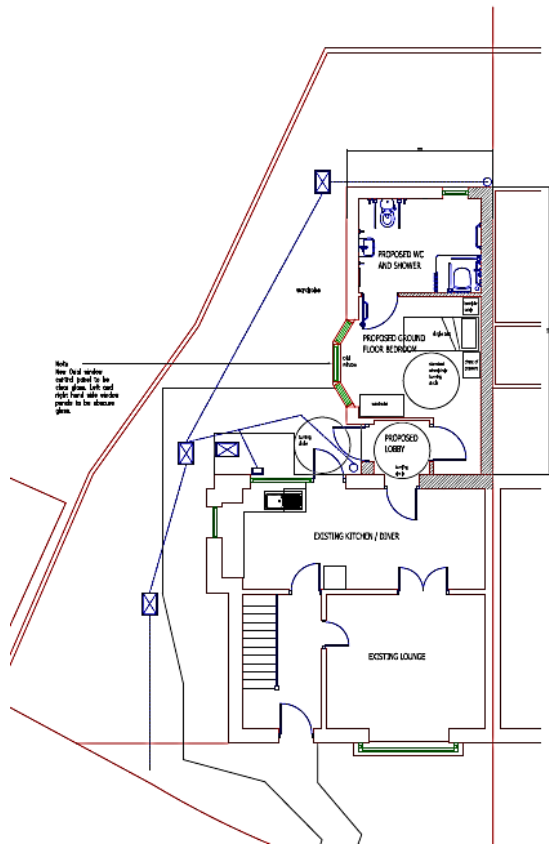

PROPOSED SIDE ELEVATION  
Scale 1:100

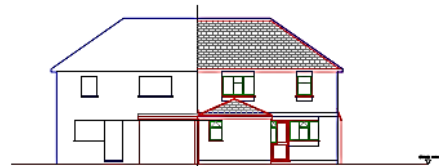

PROPOSED REAR ELEVATION  
Scale 1:100



Item 5.09

4/00440/15/FUL - MODULAR BUILDING INCORPORATING PUBLIC TOILETS  
AND TICKET/INFORMATION OFFICE  
LAND ADJ. DACORUM INFORMATION CENTRE, MARLOWES, HEMEL  
HEMPSTEAD, HP1 1DT

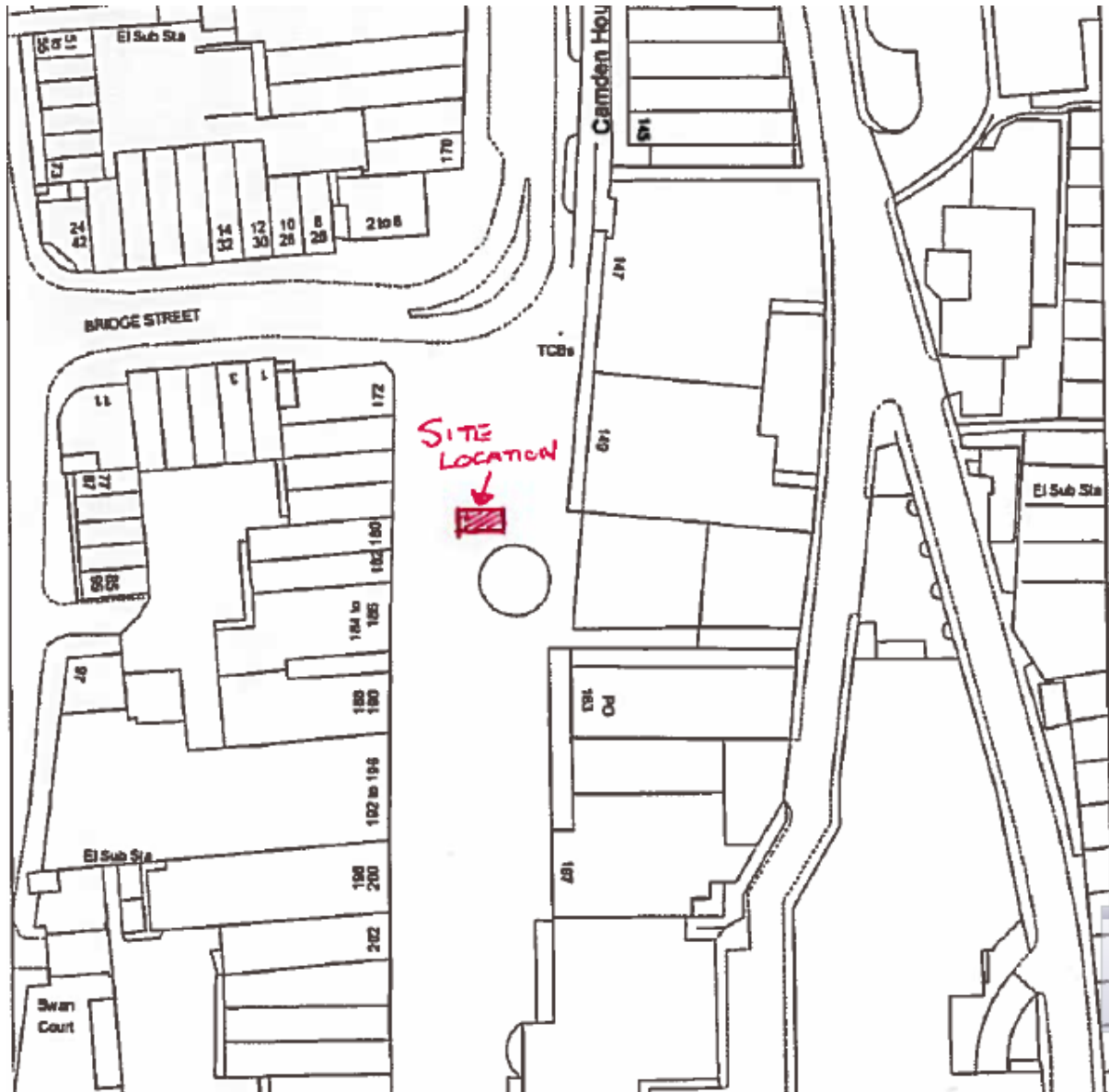

Item 5.09

4/00440/15/FUL - MODULAR BUILDING INCORPORATING PUBLIC TOILETS  
AND TICKET/INFORMATION OFFICE  
LAND ADJ. DACORUM INFORMATION CENTRE, MARLOWES, HEMEL  
HEMPSTEAD, HP1 1DT

