

**ITEM 5.01**

**4/02300/13/FUL – DEMOLITION OF HOUSE AND CONSTRUCTION OF FIVE HOUSES (FOUR SEMI-DETACHED AND ONE DETACHED)**

**2 THE HOLLIES, LONG CHAUDEN, HEMEL HEMPSTEAD, HP1 2NU**

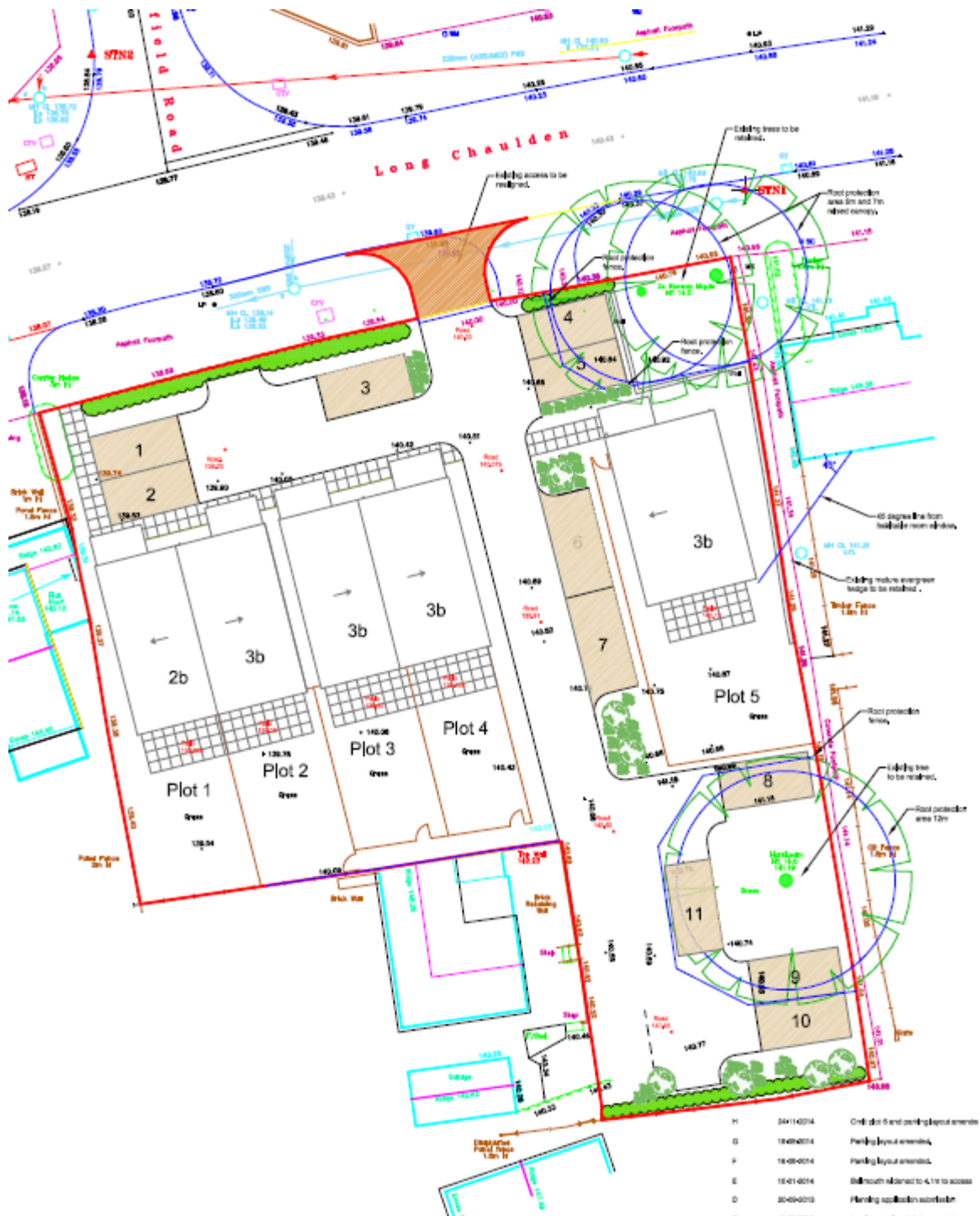

**ITEM 5.01**

**4/02300/13/FUL – DEMOLITION OF HOUSE AND CONSTRUCTION OF FIVE HOUSES (FOUR SEMI-DETACHED AND ONE DETACHED)**

**2 THE HOLLIES, LONG CHAULDEN, HEMEL HEMPSTEAD, HP1 2NU**



**ITEM 5.02**

**4/00751/15/FHA – TWO STOREY REAR EXTENSION**

**BRIARS ORCHARD, SHOOTERSWAY LANE, BERKHAMSTED, HP4 3NW**

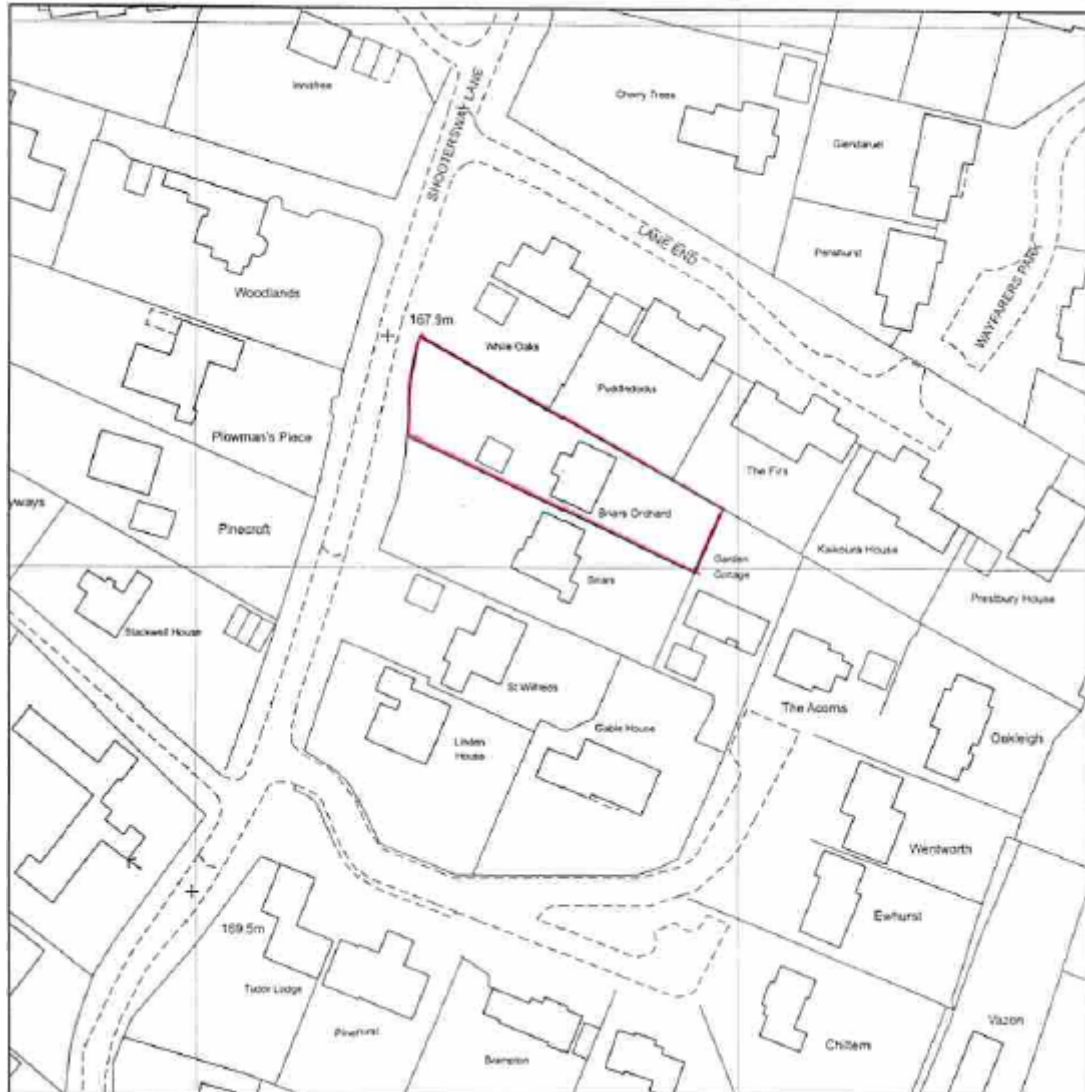

**ITEM 5.02**  
**4/00751/15/FHA – TWO STOREY REAR EXTENSION**

**BRIARS ORCHARD, SHOOTERSWAY LANE, BERKHAMSTED, HP4 3NW**

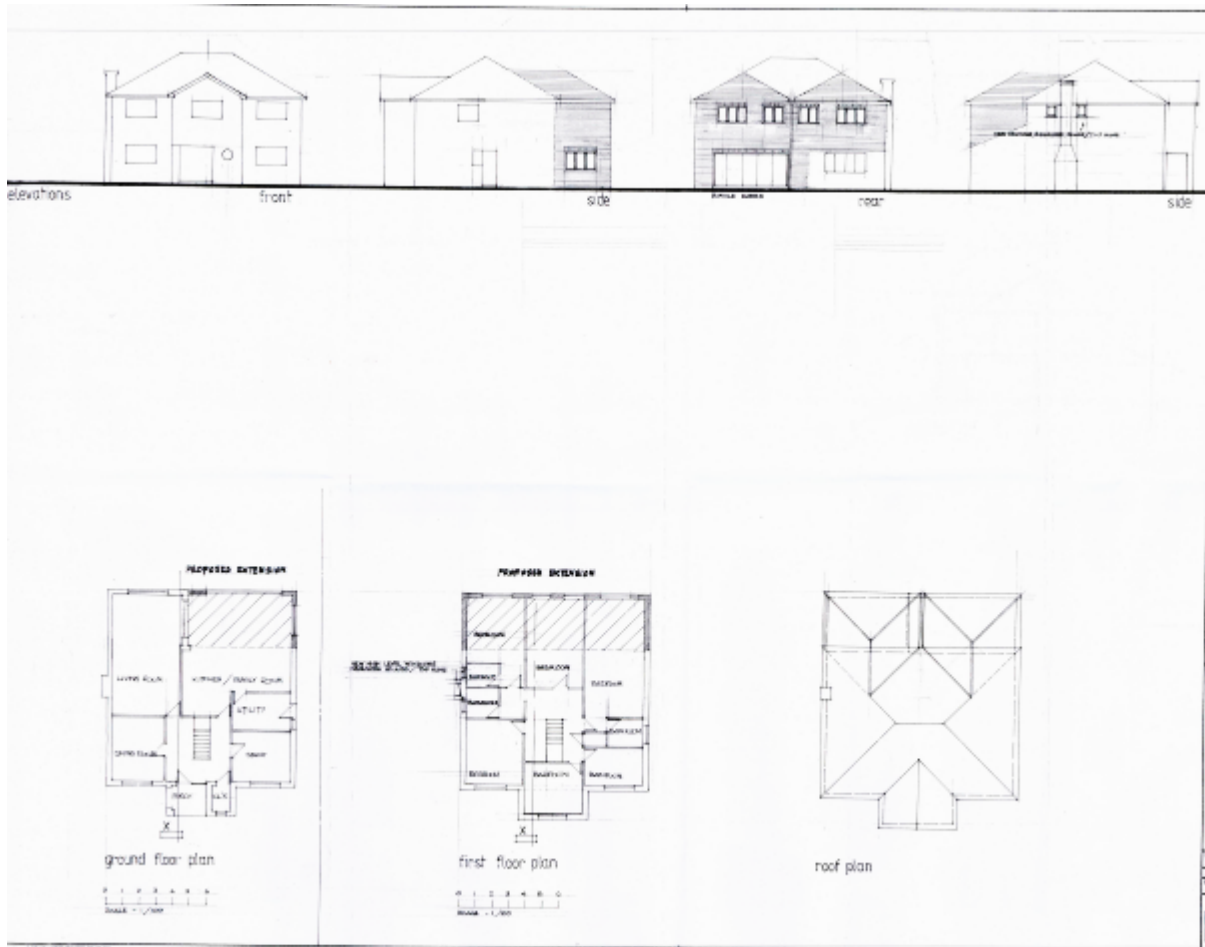

**ITEM 5.03**

**4/02121/15/FUL – CHANGE OF USE FROM B1 BUSINESS USE TO D2 LOW COST GYMNASIUM (RESUBMISSION OF APPLICATIONS 4/01450/14/FUL AND 4/03189/14/FUL)**

**MARK HOUSE, 36 MARK ROAD, HEMEL HEMPSTEAD, HP2 7UE**

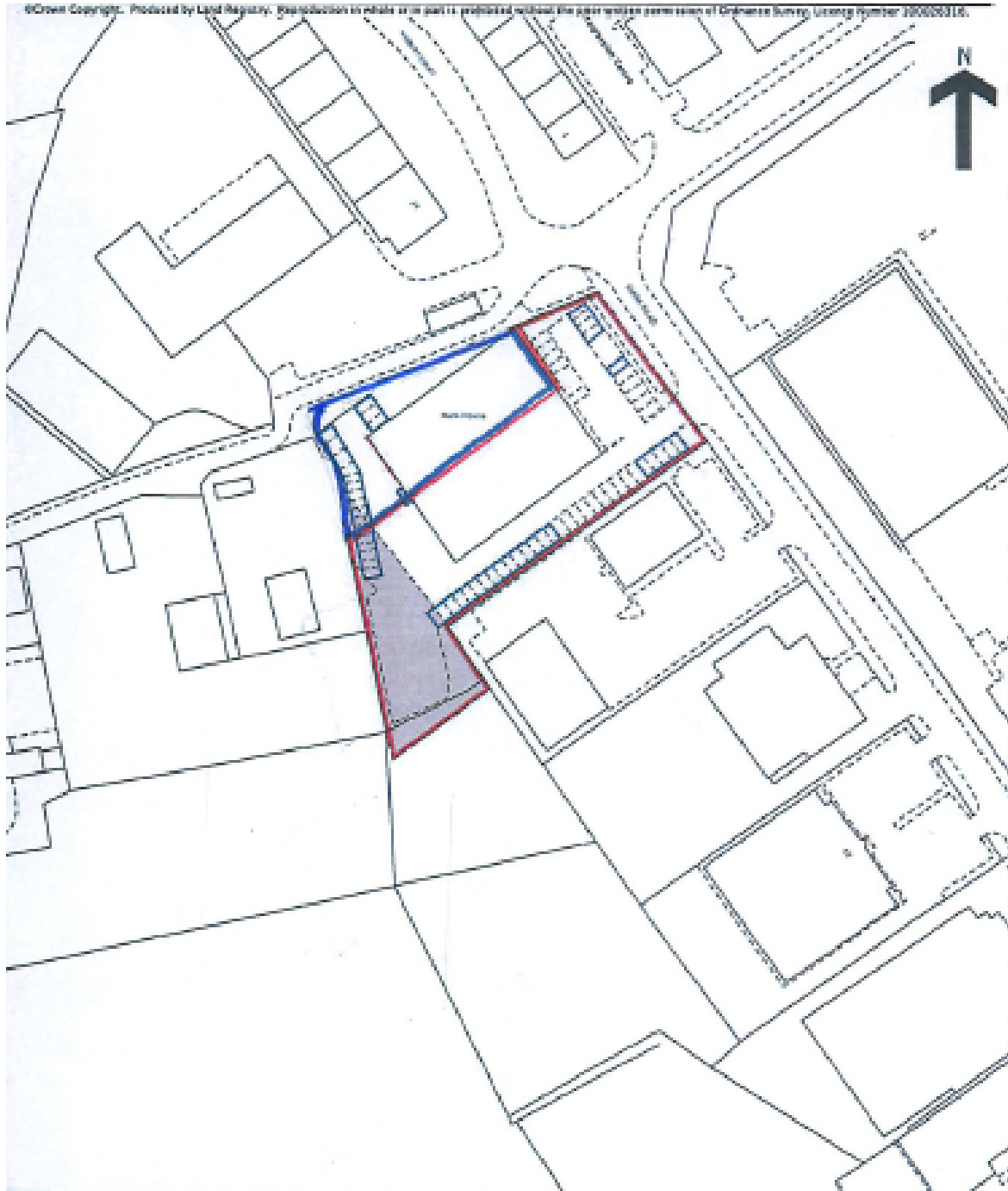

**ITEM 5.03**

**4/02121/15/FUL – CHANGE OF USE FROM B1 BUSINESS USE TO D2 LOW COST GYMNASIUM (RESUBMISSION OF APPLICATIONS 4/01450/14/FUL AND 4/03189/14/FUL)**

**MARK HOUSE, 36 MARK ROAD, HEMEL HEMPSTEAD, HP2 7UE**

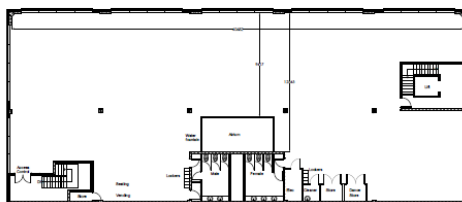
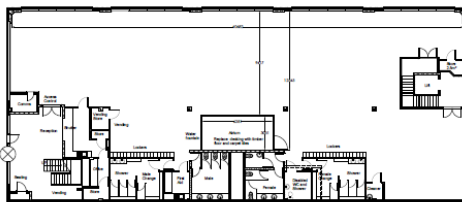
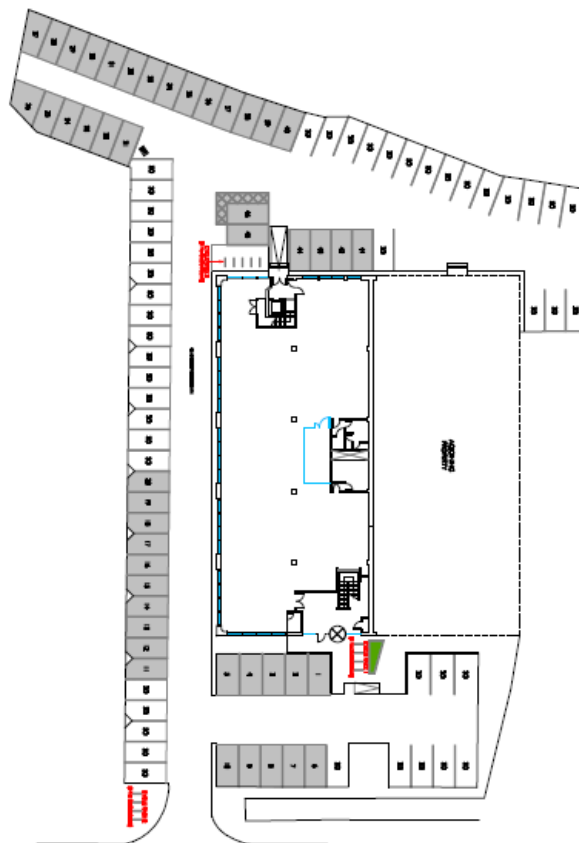

**ITEM 5.04**

**4/02257/15/FUL – SINGLE STOREY INFILL EXTENSION TO REAR OF BUILDING, VARIOUS DOOR AND WINDOWS ADDED TO FRONT, REAR AND SIDE ELEVATIONS**

**WOODWELLS CEMETERY, BUNCEFIELD LANE, HEMEL HEMPSTEAD, HP2 7HY**



**ITEM 5.04**

**4/02257/15/FUL – SINGLE STOREY INFILL EXTENSION TO REAR OF BUILDING, VARIOUS DOOR AND WINDOWS ADDED TO FRONT, REAR AND SIDE ELEVATIONS**

**WOODWELLS CEMETERY, BUNCEFIELD LANE, HEMEL HEMPSTEAD, HP2 7HY**

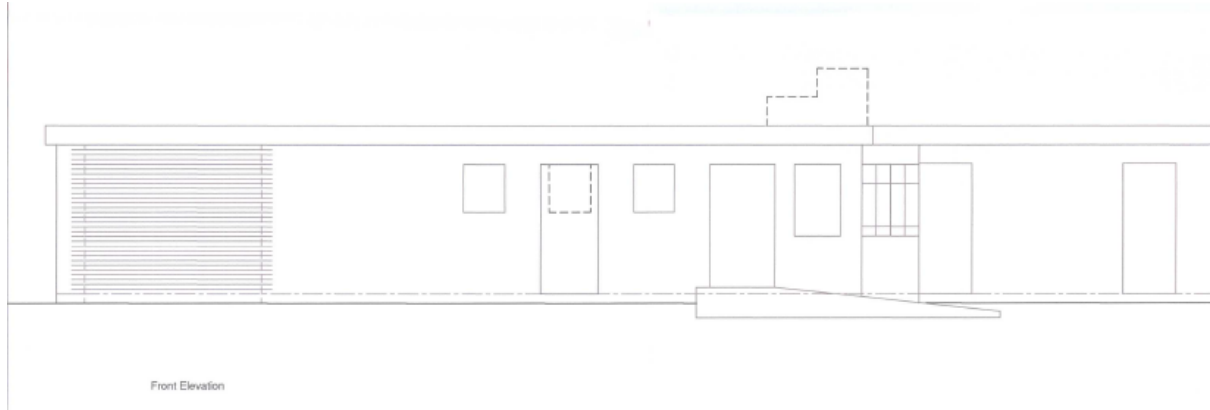



**ITEM 5.05**

**4/01529/15/FUL – CONSTRUCTION OF A GENERAL PURPOSE BUILDING IN EXISTING FARMYARD**

**BLACK ROBINS FARM, BLACK ROBINS LANE, HOGPITS BOTTOM, FLAUNDEN, HEMEL HEMPSTEAD, HP3 0FU**

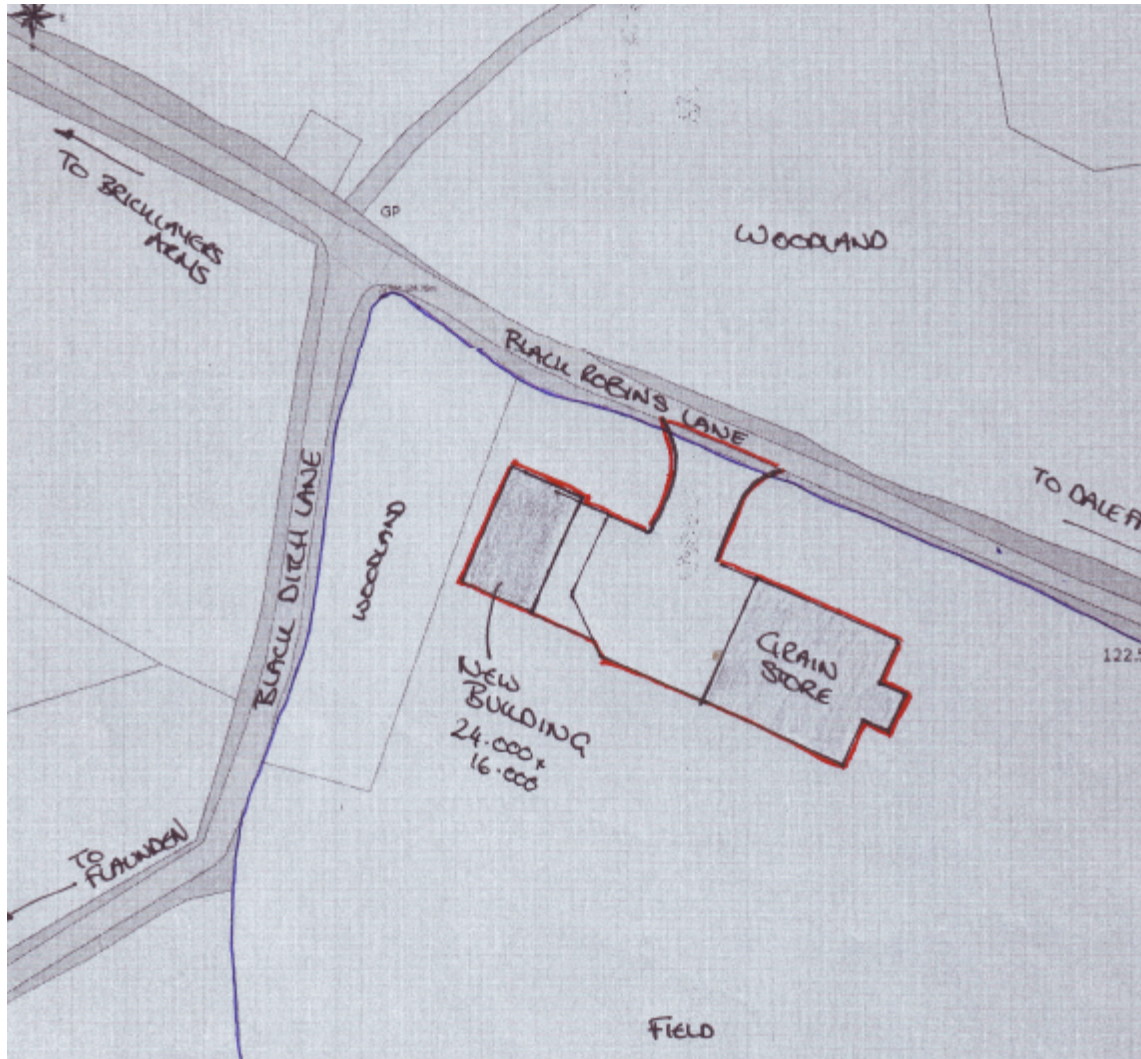

**ITEM 5.05**

**4/01529/15/FUL – CONSTRUCTION OF A GENERAL PURPOSE BUILDING IN EXISTING FARMYARD**

**BLACK ROBINS FARM, BLACK ROBINS LANE, HOGPITS BOTTOM, FLAUNDEN, HEMEL HEMPSTEAD, HP3 0FU**

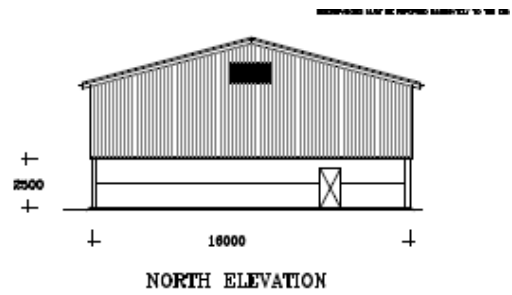
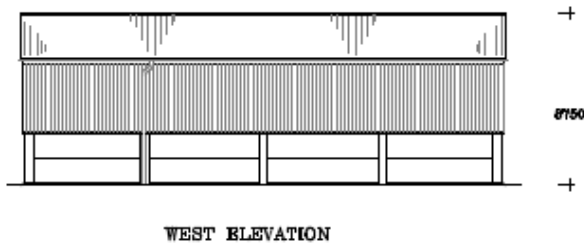

**ITEM 5.06**  
**4/02191/15/FHA – PART TWO STOREY, PART SINGLE STOREY REAR**  
**EXTENSION**

**7 CHAPEL CLOSE, LITTLE GADDESSEN, BERKHAMSTED, HP4 1QG**



**ITEM 5.06**

**4/02191/15/FHA – PART TWO STOREY, PART SINGLE STOREY REAR  
EXTENSION**

**7 CHAPEL CLOSE, LITTLE GADDESSEN, BERKHAMSTED, HP4 1QG**

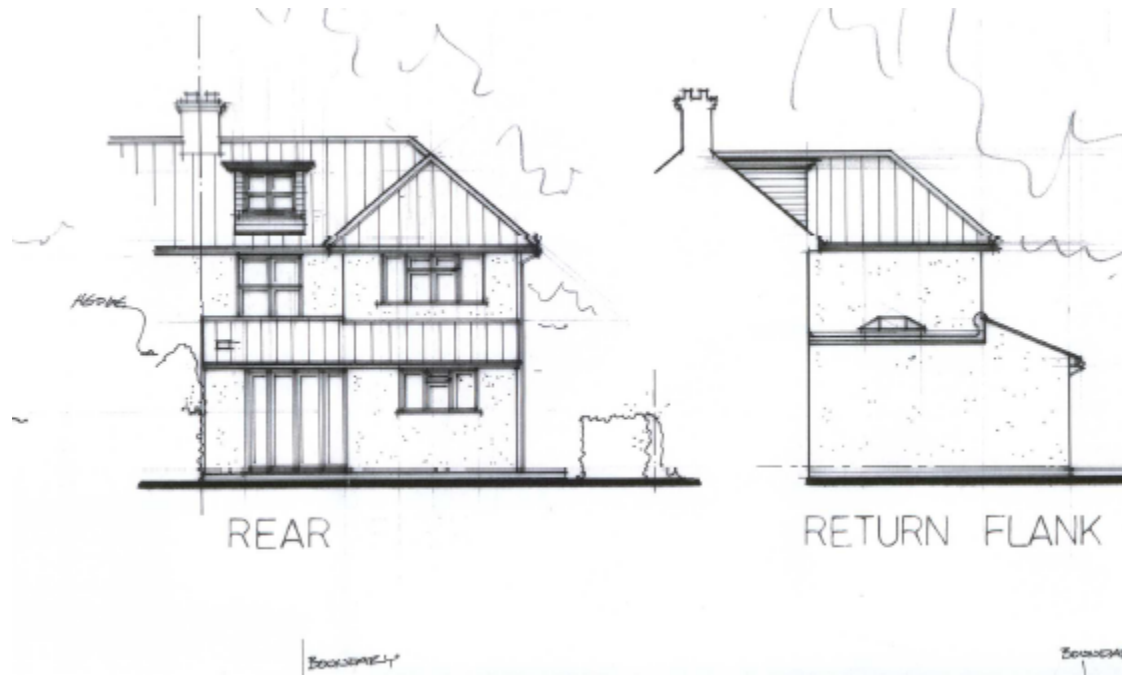

**ITEM 5.07**

**4/02436/15/FHA – SINGLE STOREY REAR EXTENSION**

**21 OLD DEAN, BOVINGDON, HEMEL HEMPSTEAD, HP3 0ET**

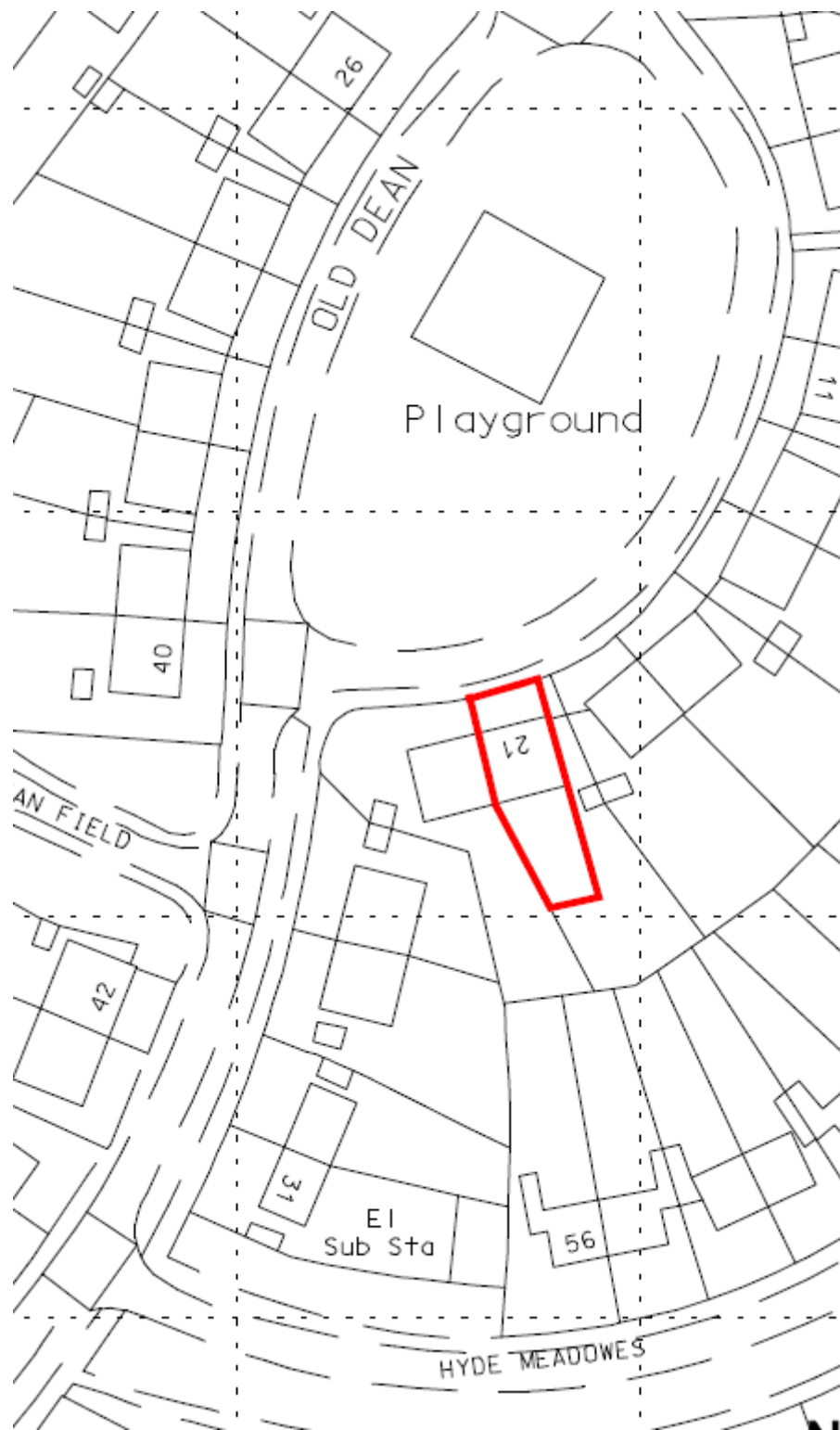

**ITEM 5.07**  
**4/02436/15/FHA – SINGLE STOREY REAR EXTENSION**  
**21 OLD DEAN, BOVINGDON, HEMEL HEMPSTEAD, HP3 0ET**

**Existing**

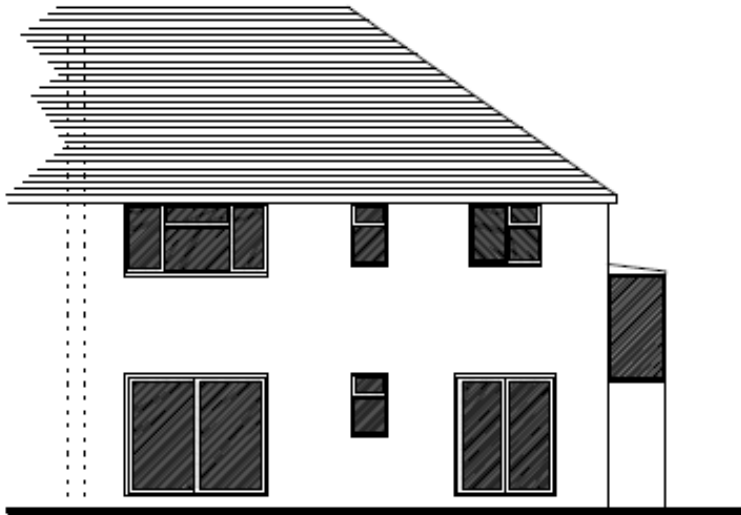

**Rear Elevation**

**Proposed**

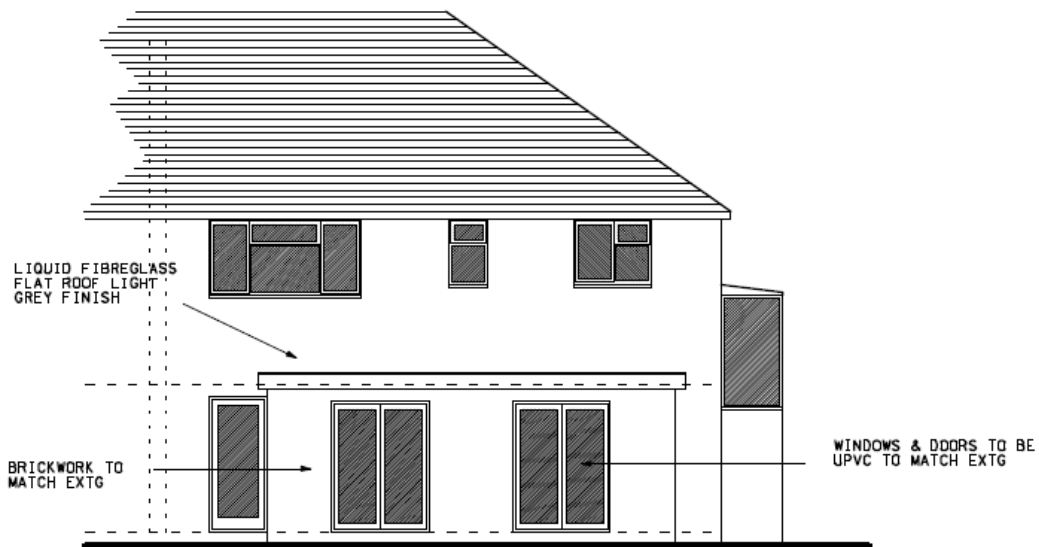

**Rear Elevation**

**ITEM 5.08**

**4/01941/15/FHA – CONSTRUCTION OF DRIVEWAY AND HARDSTANDING TO THE FRONT AND SIDE OF EXISTING HOUSE**

**121 HEMPSTEAD ROAD, KINGS LANGLEY, WD4 8AJ**

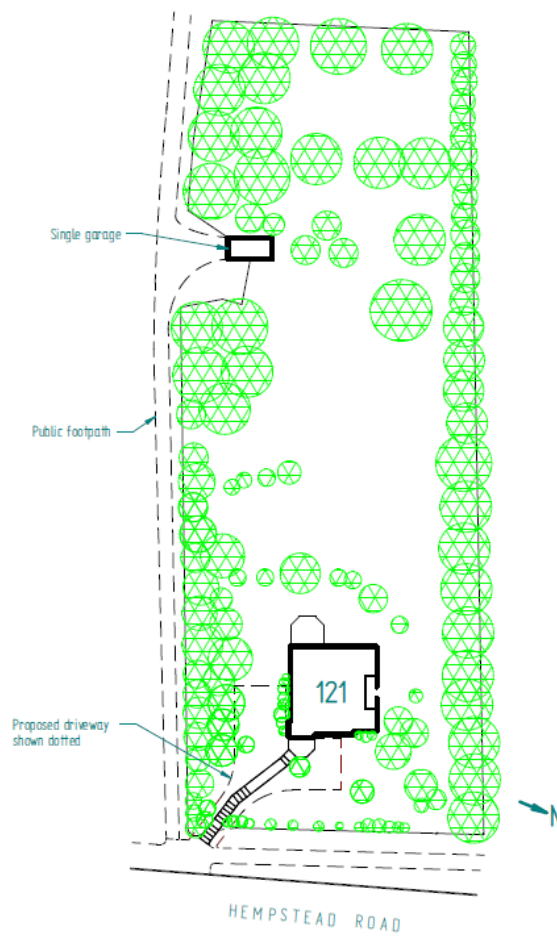
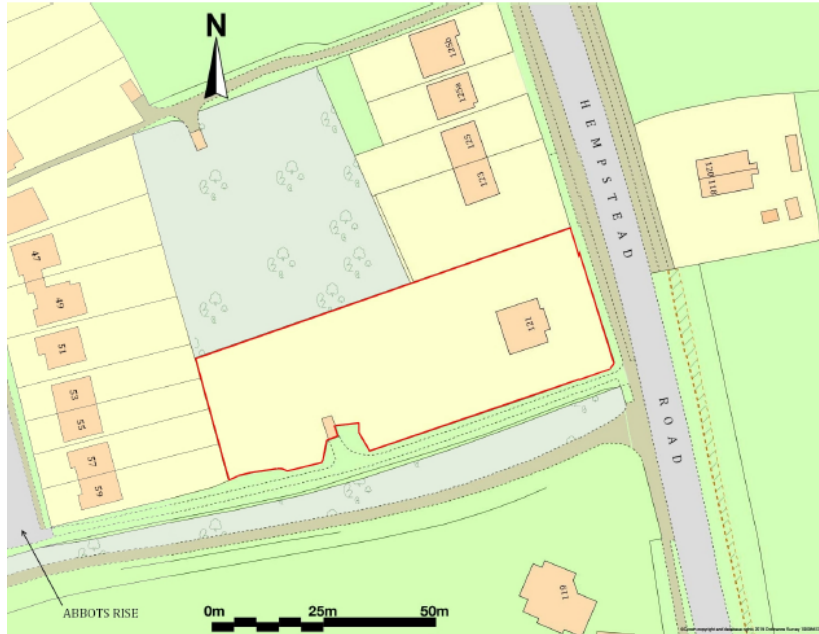

# ITEM 5.08

## 4/01941/15/FHA – CONSTRUCTION OF DRIVEWAY AND HARDSTANDING TO THE FRONT AND SIDE OF EXISTING HOUSE

121 HEMPSTEAD ROAD, KINGS LANGLEY, WD4 8AJ

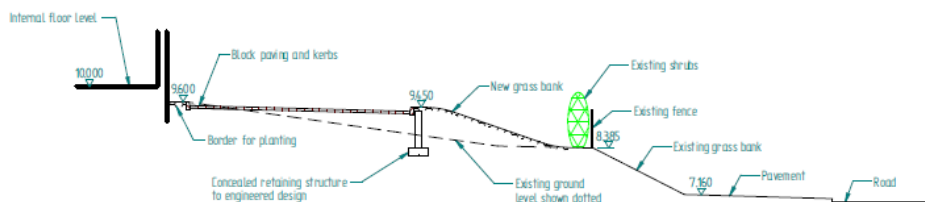
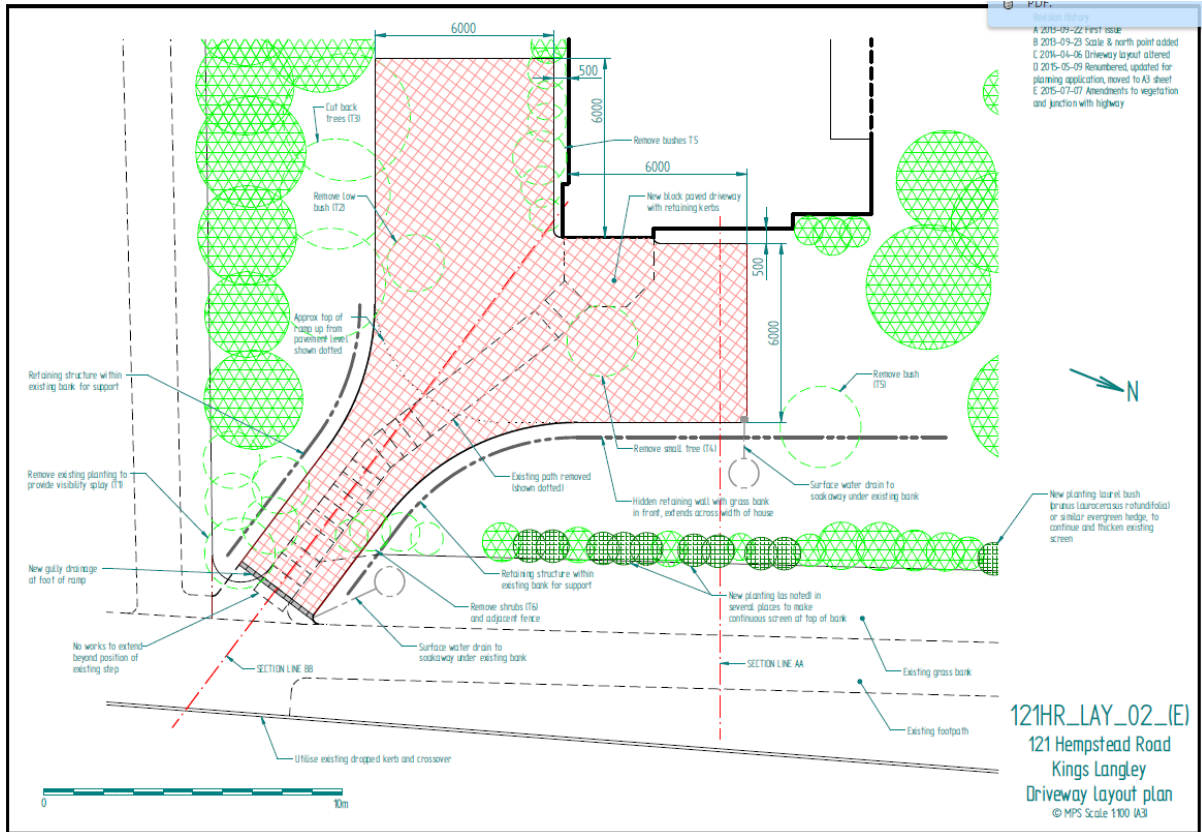

AA Section through front of garden

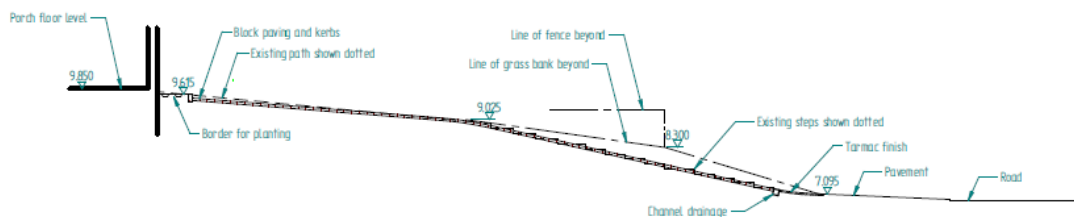

BB Section along line of existing path