

Looking After the Environment

8. Enhancing the Natural Environment

(a) Protecting and Improving the Landscape

Chilterns Area of Outstanding Natural Beauty

Existing designation shown on Policies Map to be retained.

Article 4 Directions

All existing designations removed from Policies Map:

1. Watling View, Flamstead
2. Flaunden
3. Shothanger Way, Bovingdon
4. Kings Langley / Nash Mills
5. Piccotts End
6. Northchurch
7. Tring Grange
8. Frithsden
9. North of Nettleden
10. South of Nettleden
11. Little Gaddesden
12. Northfield Road, Aldbury
13. Leighton Buzzard Road, Piccotts End
14. Newground Road, Aldbury
15. Great Gaddesden
16. Potten End Hill, Water End
17. Tring Park
- 18A. Farmland, Red House Farm
- 18B. Red House Farm, Potash Lane, Long Marston
19. Land at North of Bovingdon Airfield
20. Land west of Tring
21. Land at Marshcroft Farm, Bulbourne Road, Tring
22. East of Nettleden Road, Potten End
23. West of Nettleden Road, Potten End
24. Land at Bulbourne Road, Tring
25. Land at Mauldens End, Long Lane, Flaunden
26. Land at North Farm, Flaunden Lane, Bovingdon

(b) Biodiversity and Geological Conservation:

Local Nature Reserves (LNRs)

Existing designations shown on Policies Map to be retained.

Sites of Special Scientific Interest

Existing designations shown on Policies Map to be retained.

Regionally Important Geological Sites (RIGS)

Existing designations shown on Policies Map to be retained, together with the following additions / updates:

Pingoes on Boxmoor (updated site area)

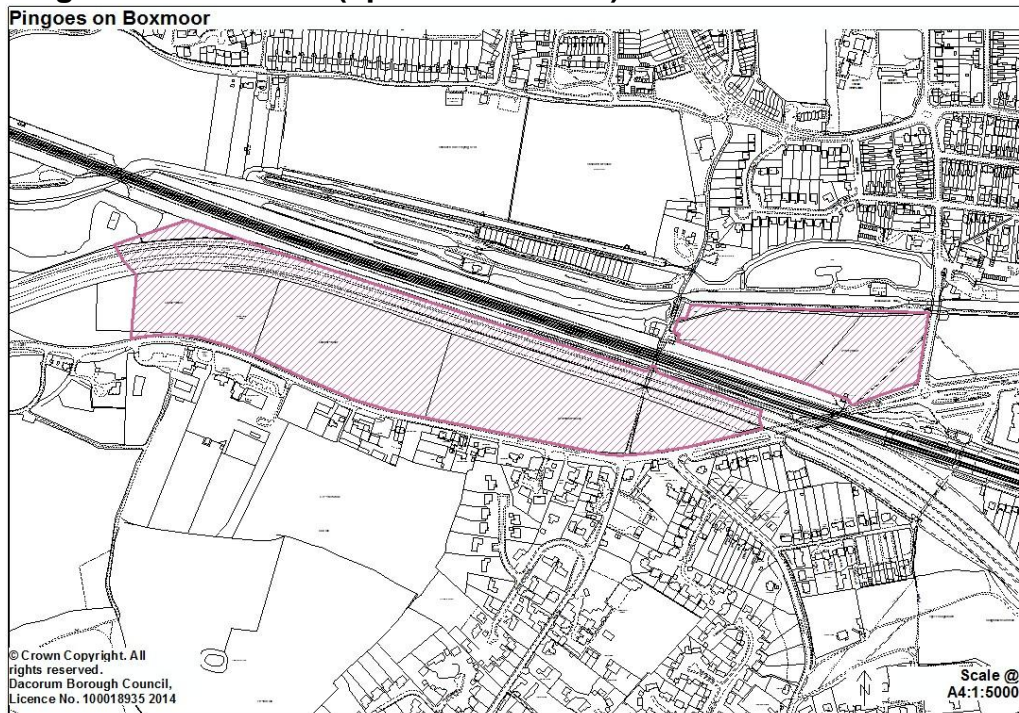

Tring Park (updated site area)

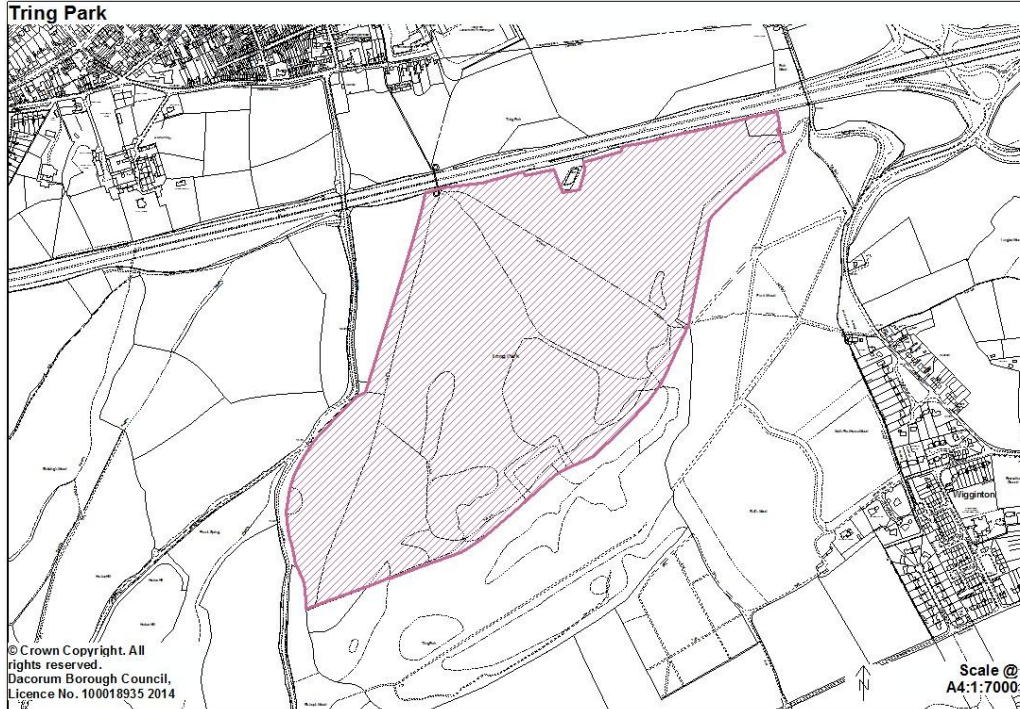

Bourne Gutter (new site)

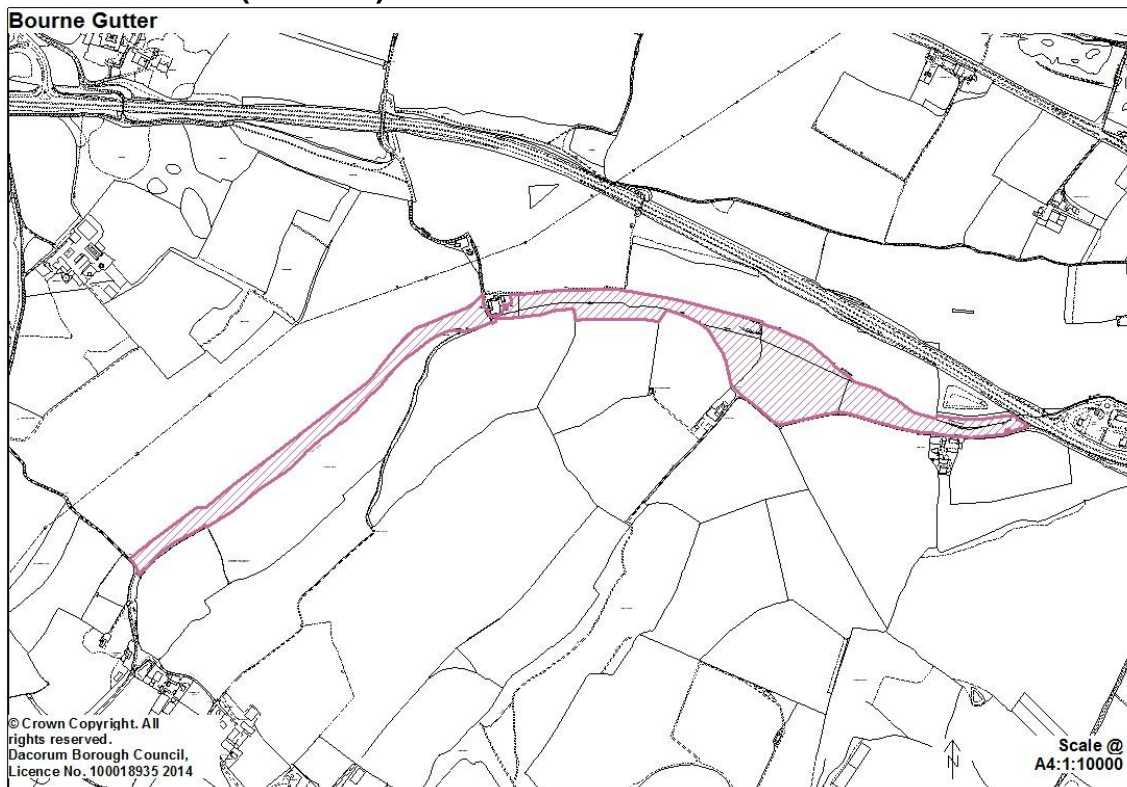

Ancient Woodland

The following sites to be shown on Policies Map:

Ancient Woodland - West and Central Dacorum

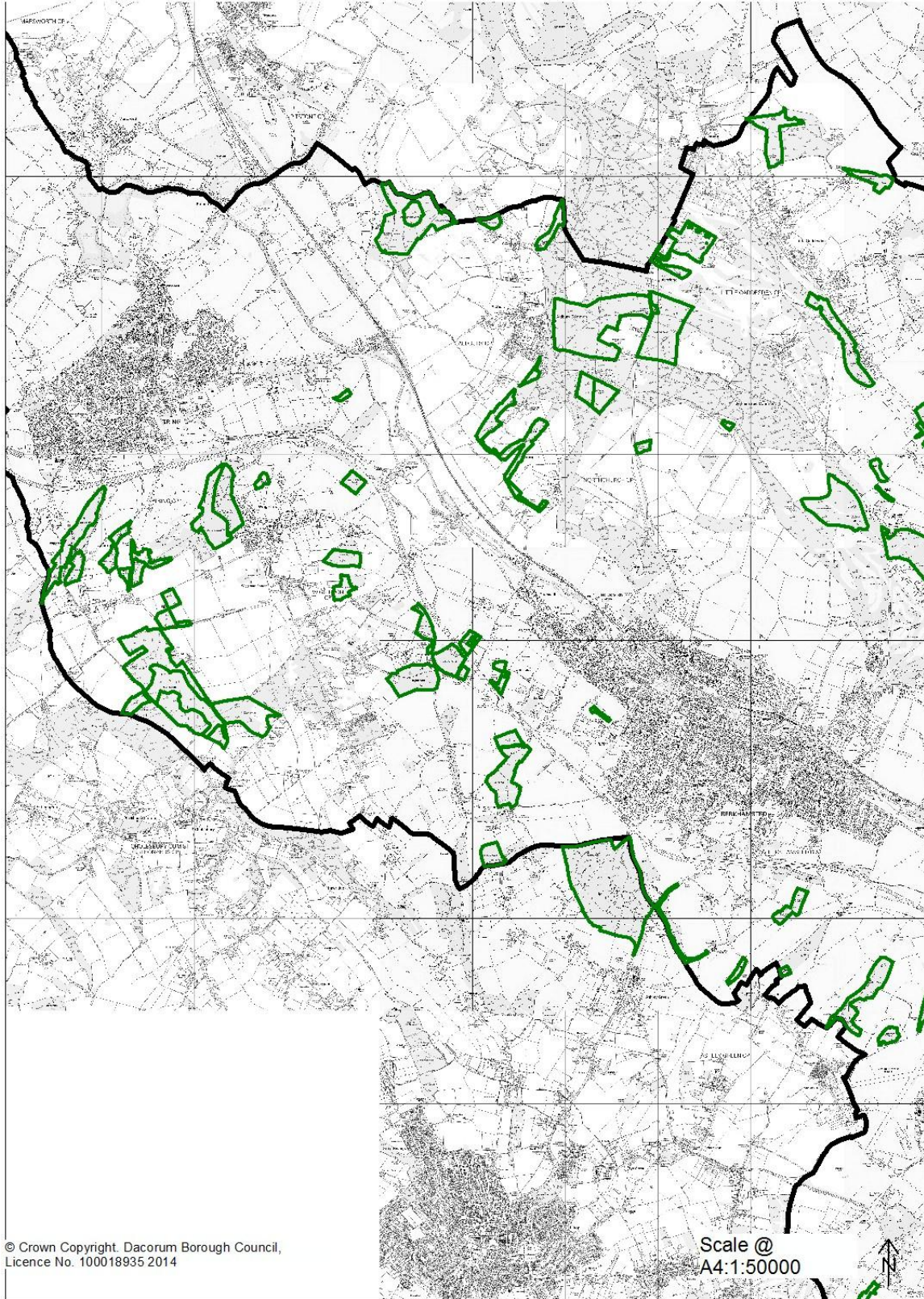

Ancient Woodland - North East Dacorum

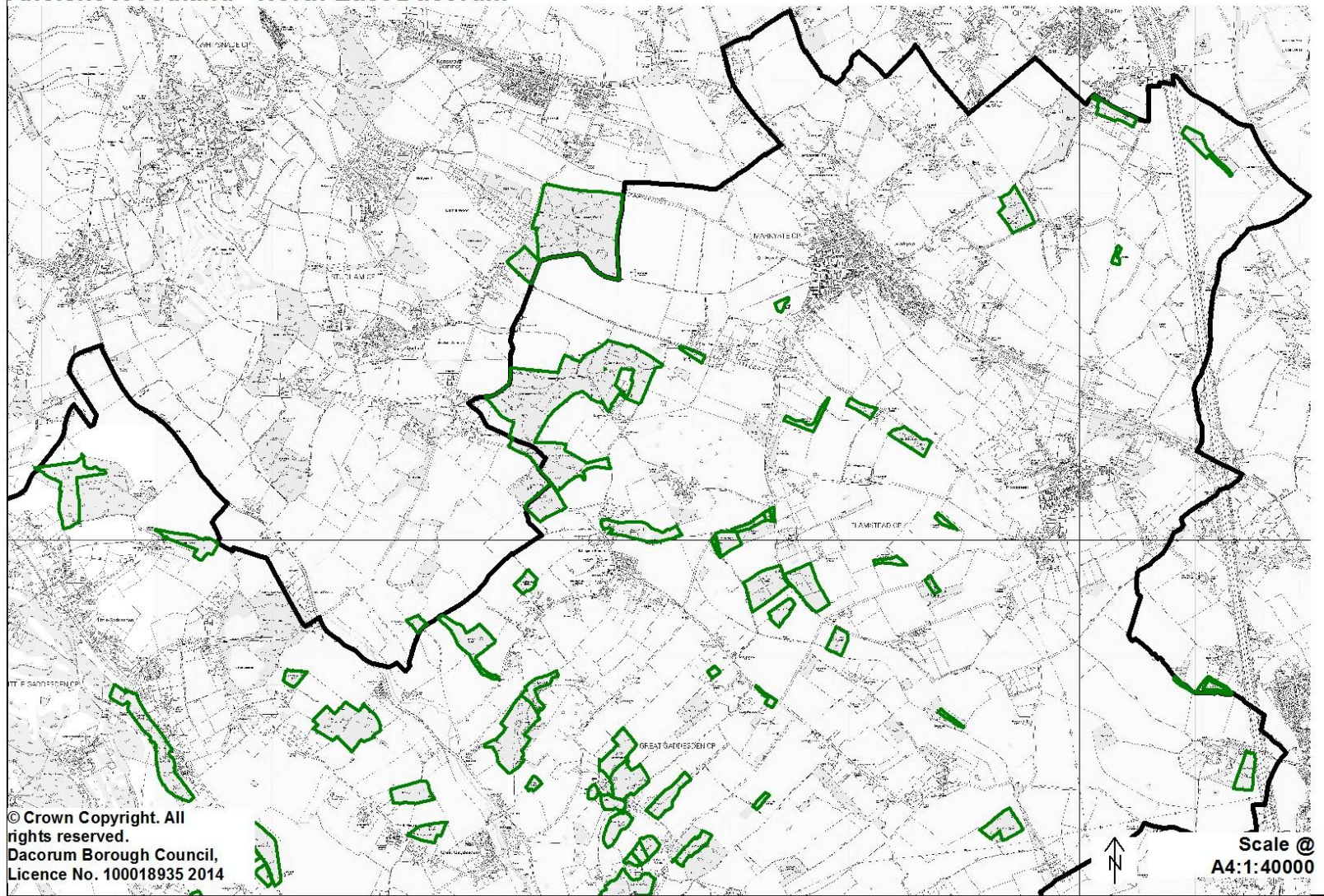

Ancient Woodland - East Dacorum



Ancient Woodland - South East Dacorum

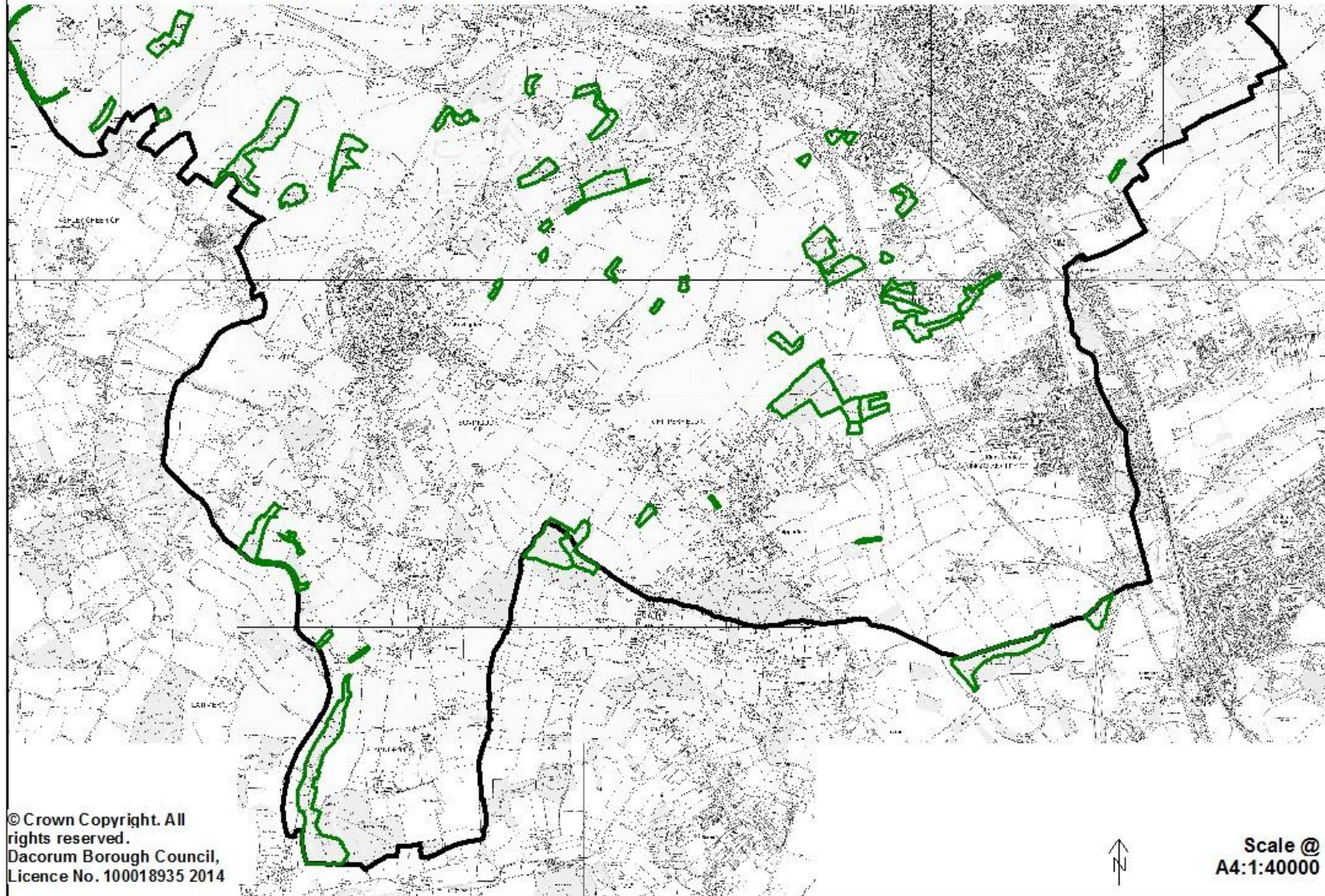

Special Area of Conservation

New designation to be included on Policies Map.

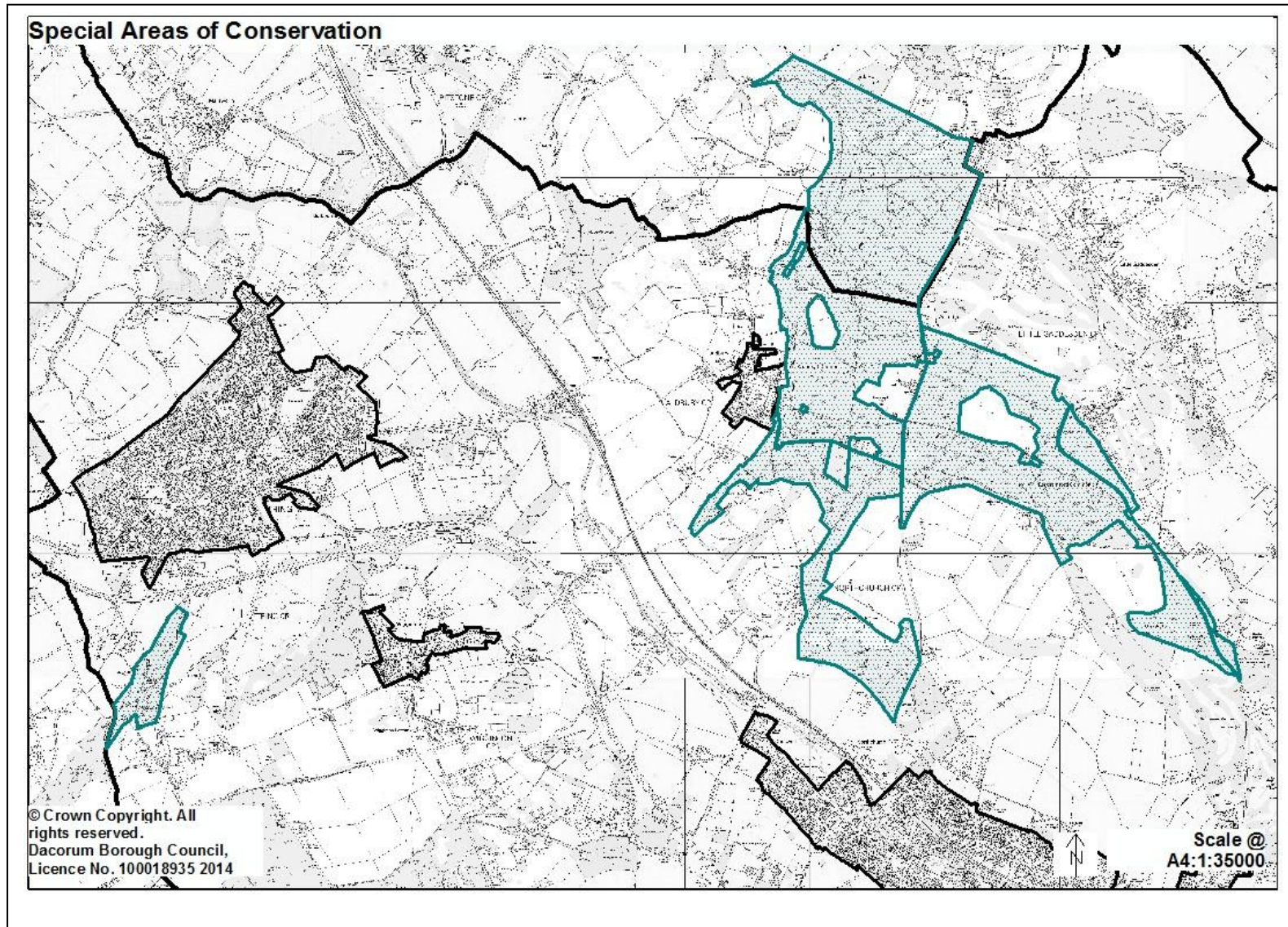

Wildlife sites

Existing Wildlife Sites to be included on Policies Map as follows:

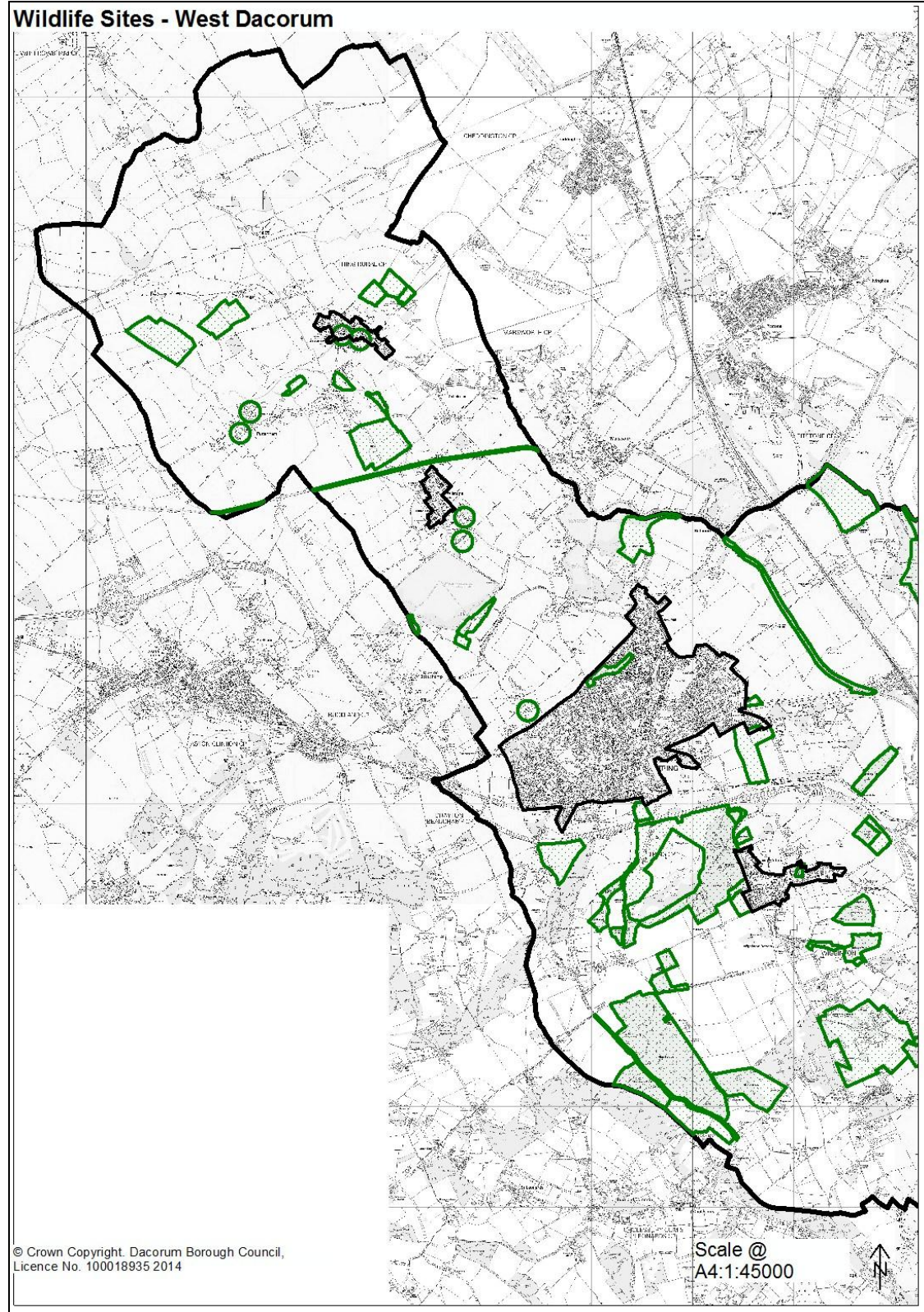

Wildlife Sites - North East Dacorum

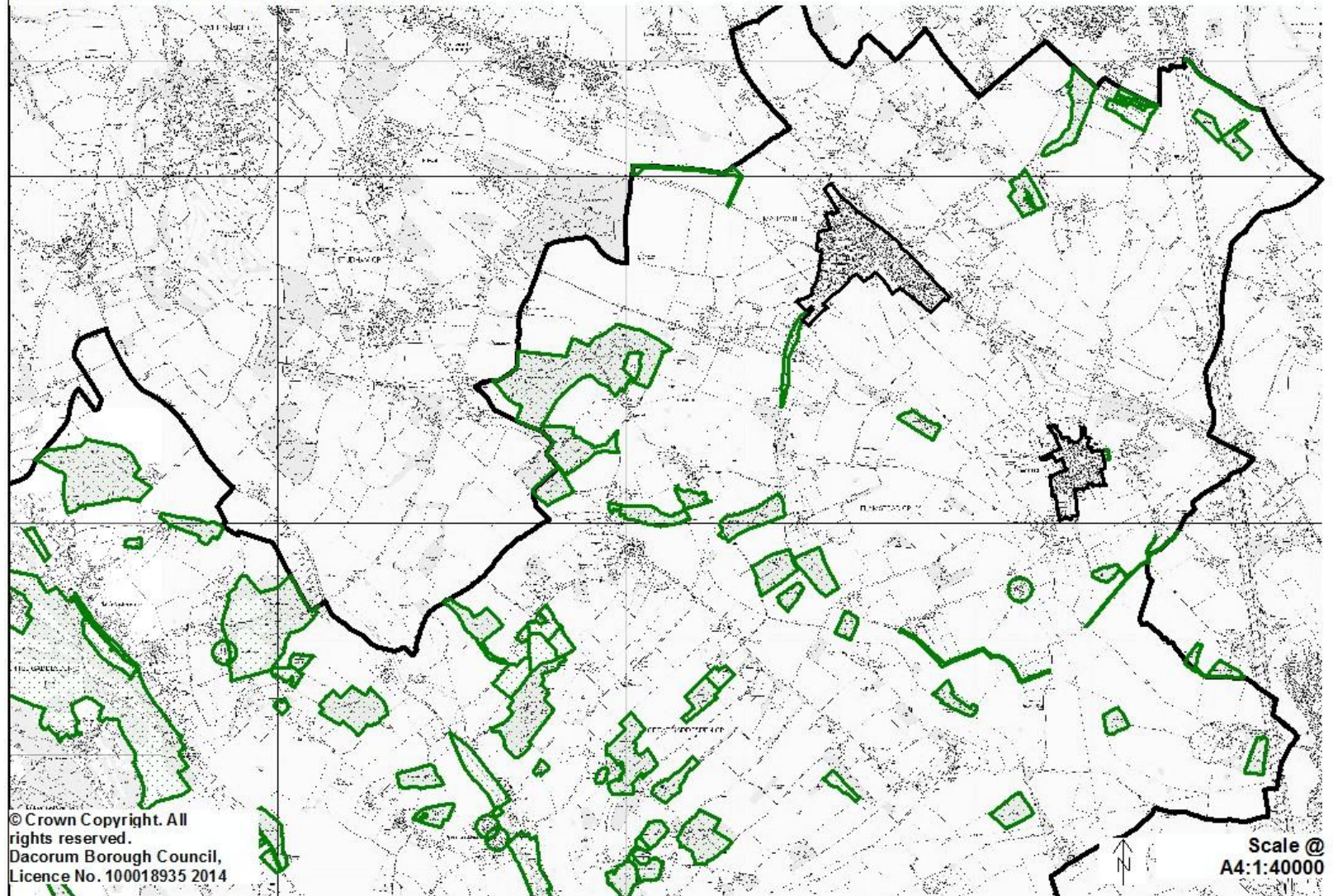

Wildlife Sites - East Dacorum

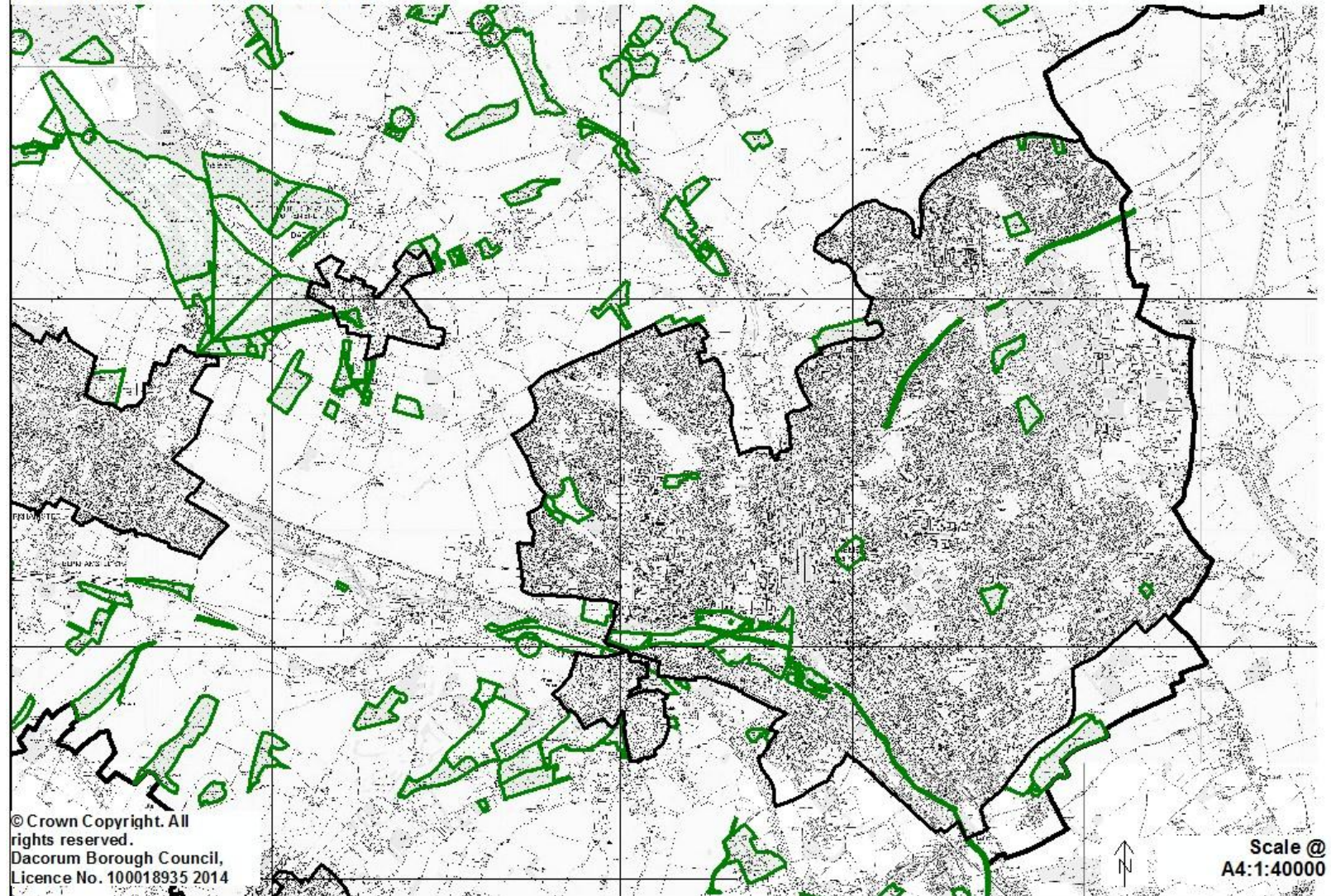

Wildlife Sites - South East Dacorum

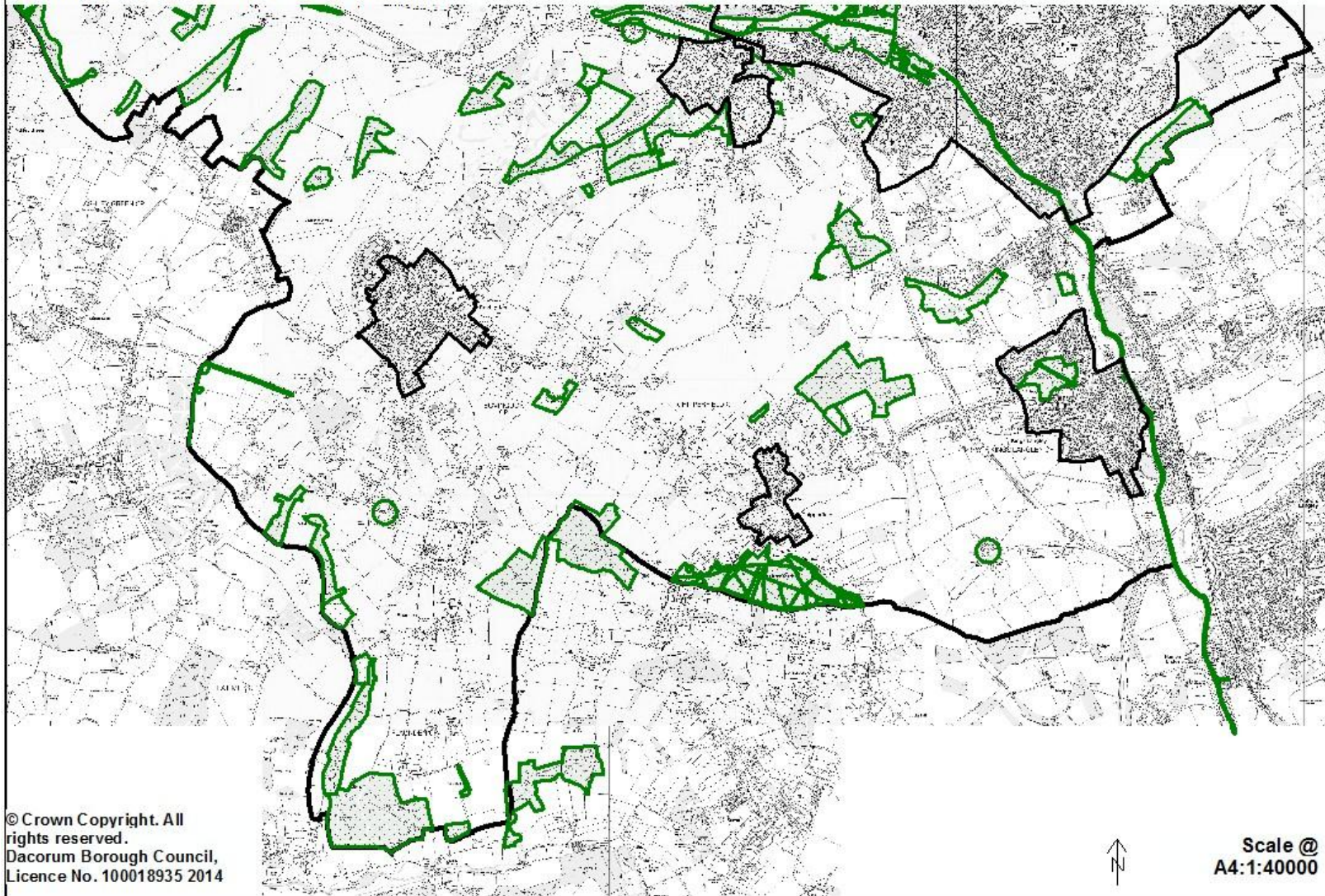

© Crown Copyright. All rights reserved.
Dacorum Borough Council,
Licence No. 100018935 2014



Scale @
A4:1:40000

New Wildlife Site April 2014 – Monument Field:
Additional designation to be shown on Policies Map:

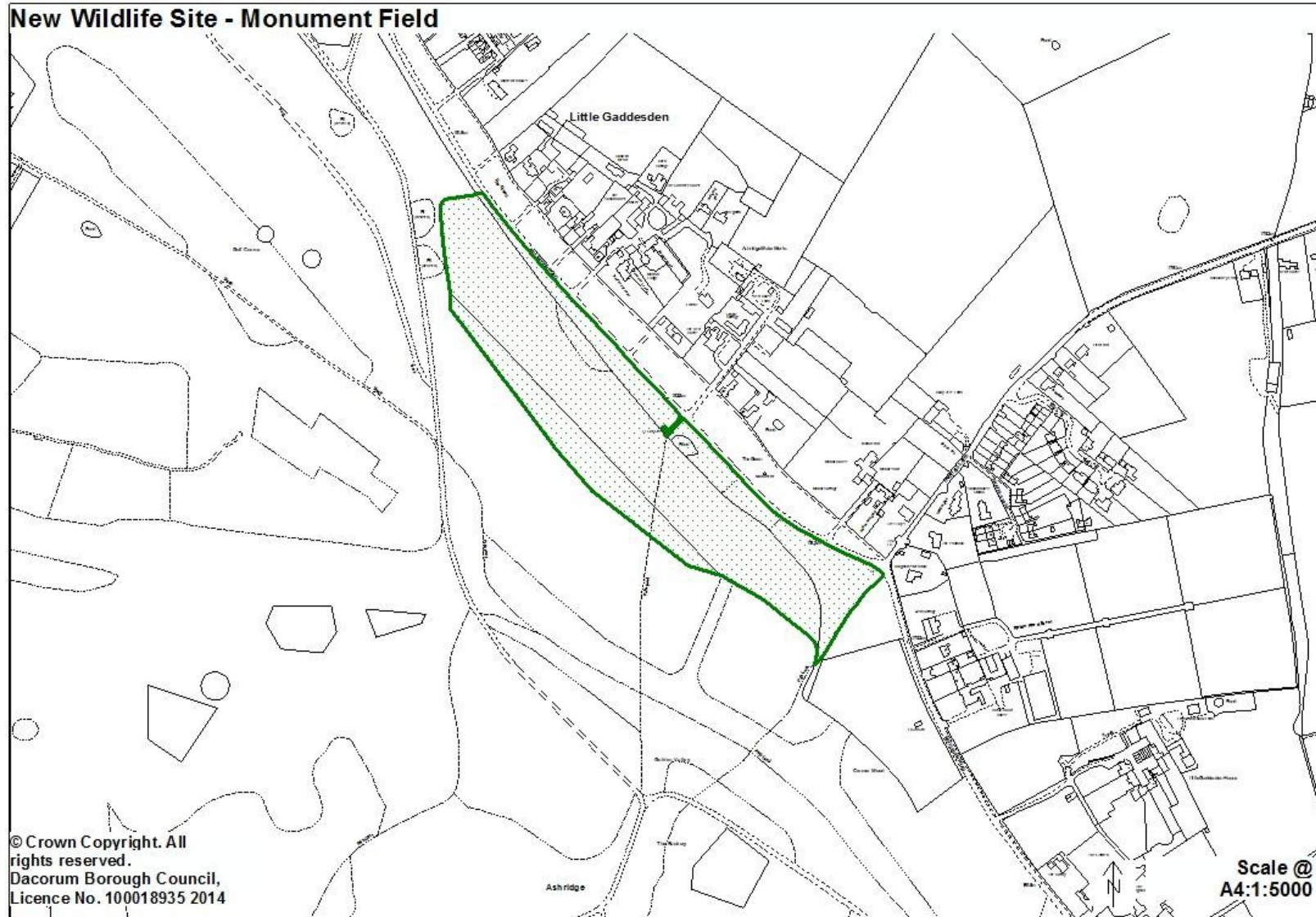

9. Conserving the Historic Environment

Areas of Archaeological Significance

Retain existing Areas of Archaeological Significance shown on Policies Map, with the following updates and additions:

Amended Sites:

DAC_4 Medieval village of Puttenham
DAC_13 Medieval settlement of Wilstone, Chapel End
DAC_21 Berkhamsted, medieval castle & town, prehistoric & Roman occupation
DAC_23 Late Iron Age & Roman settlement at Cow Roast
DAC_26 Several extant stretches of Grim's Ditch, Stool Baulk, burial
DAC_29 Medieval settlement of Aldbury, earthworks to NW, Iron Age
DAC_38 Romano-British religious complex at Wood Lane End,
DAC_52 Prehistoric activity & settlement, Rucklers Lane; medieval

DAC_4 Medieval village of Puttenham

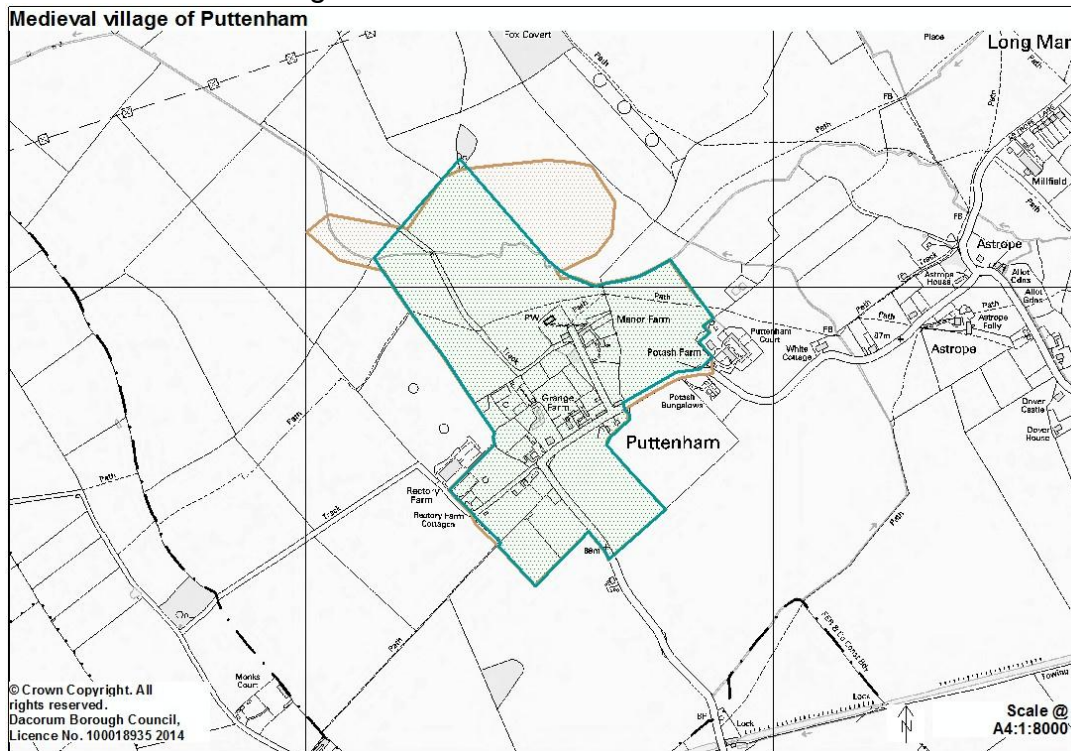

DAC_13 Medieval settlement of Wilstone, Chapel End

Medieval settlement of Wilstone, Chapel End

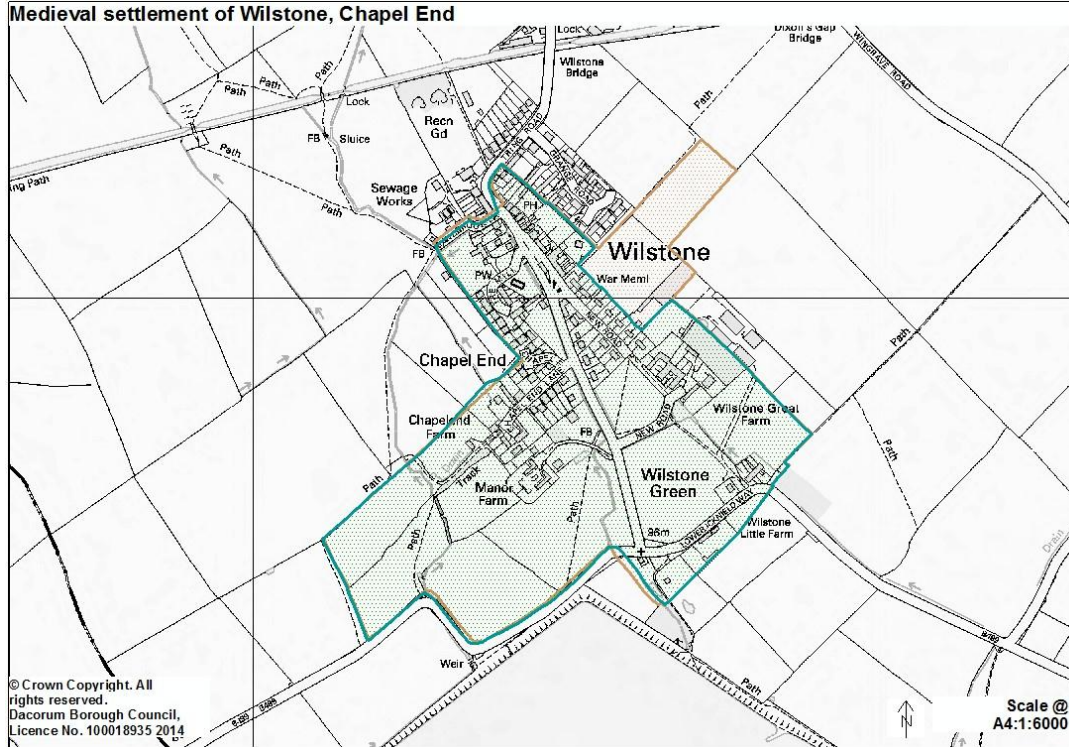

DAC_21 Berkhamsted, medieval castle & town, prehistoric & Roman occupation

Berkhamsted, medieval castle & town, prehistoric & Roman occ

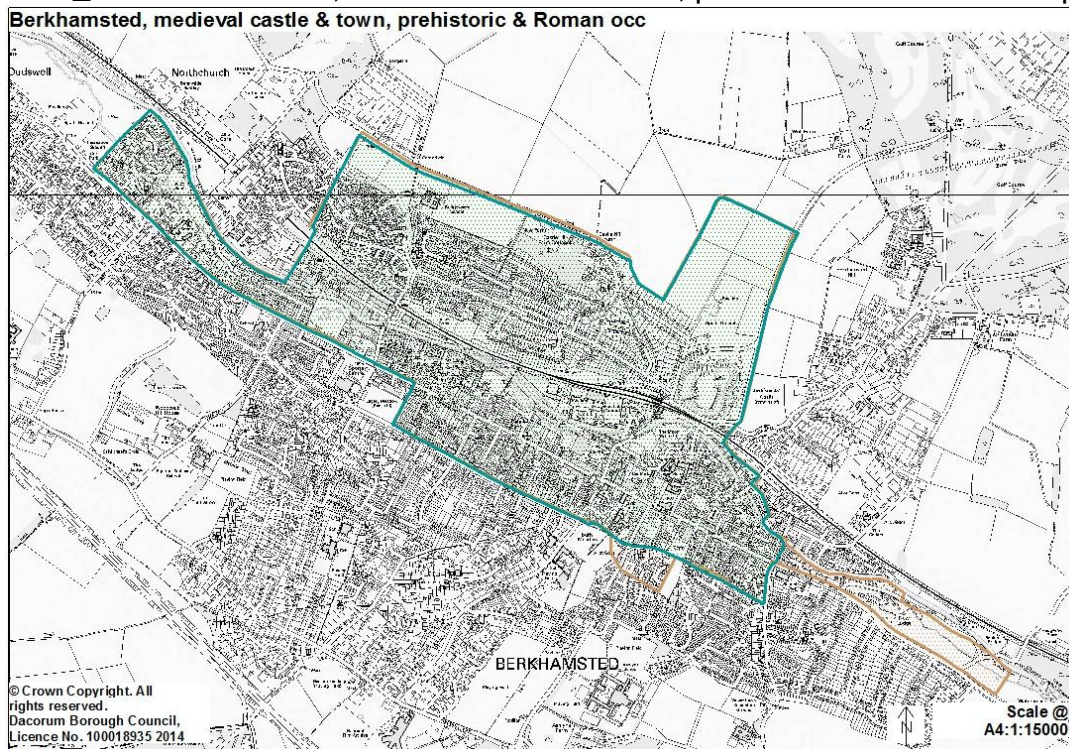

DAC_23 Late Iron Age & Roman settlement at Cow Roast

Late Iron Age & Roman settlement at Cow Roast

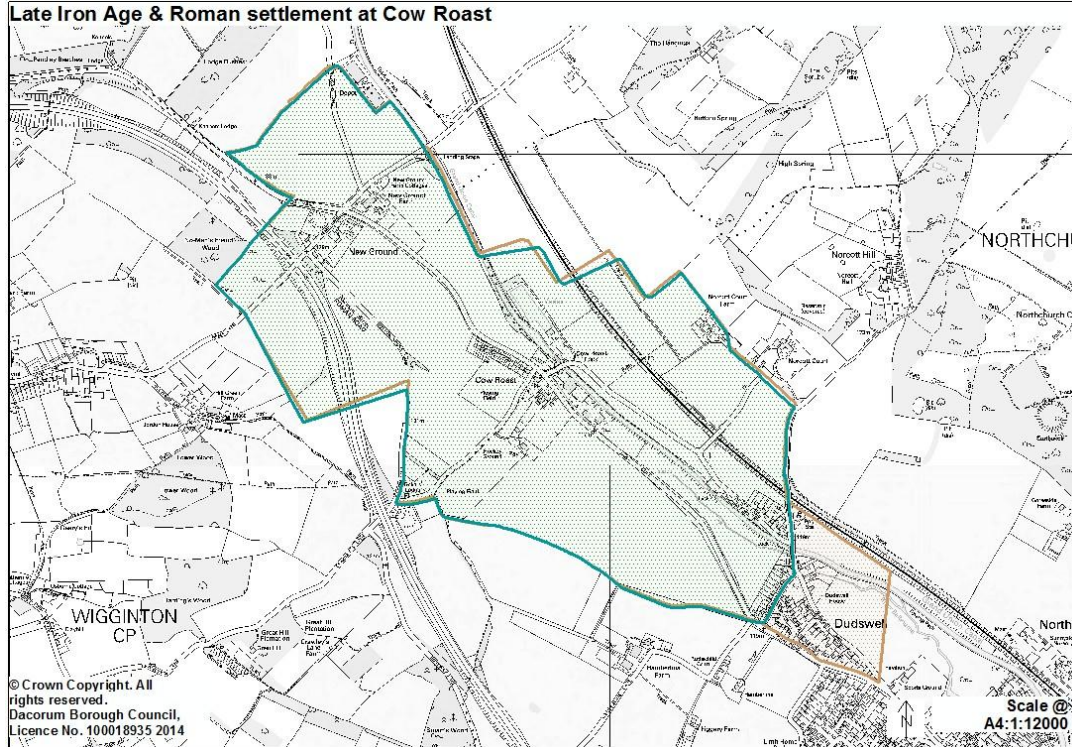

DAC_26 Several extant stretches of Grim's Ditch, Stool Bauk, burial

Several extant stretches of Grim's Ditch, Stool Bauk, buria

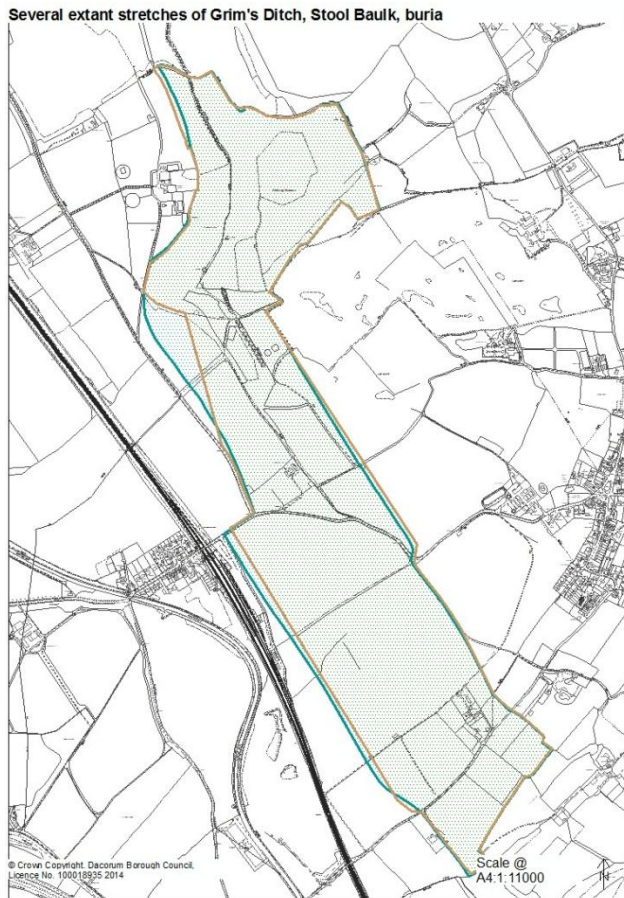

DAC_29 Medieval settlement of Aldbury, earthworks to NW, Iron Age
Medieval settlement of Aldbury, earthworks to NW, Iron Age c

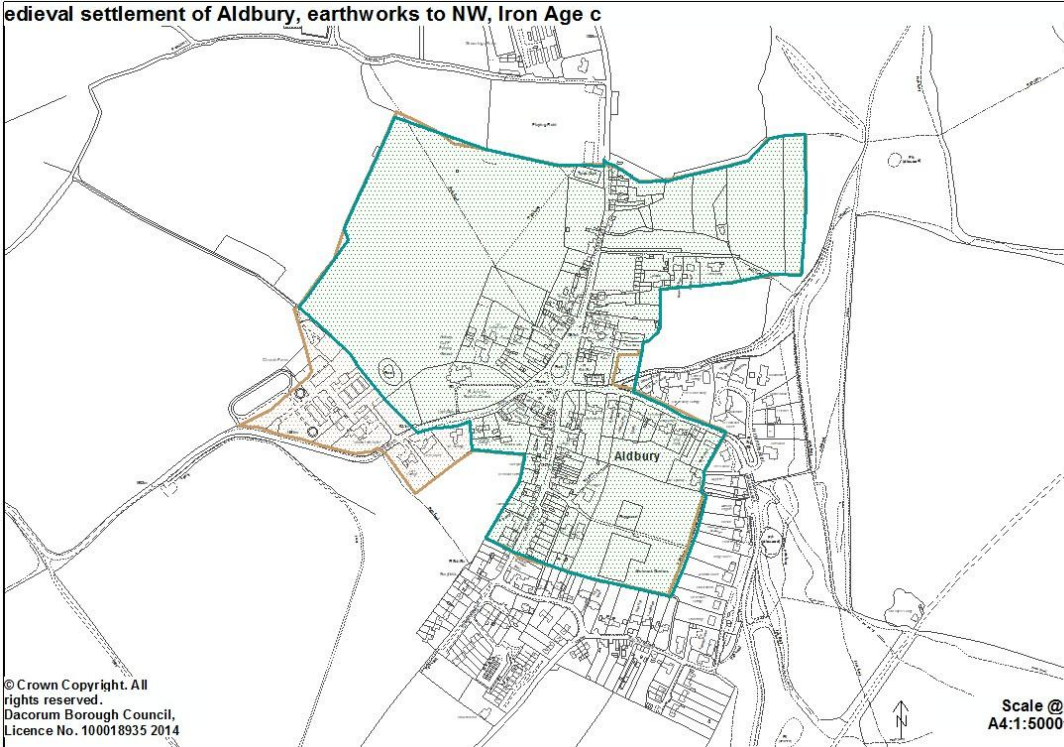

DAC_38 Romano-British religious complex at Wood Lane End,
Romano-British religious complex at Wood Lane End, contempor

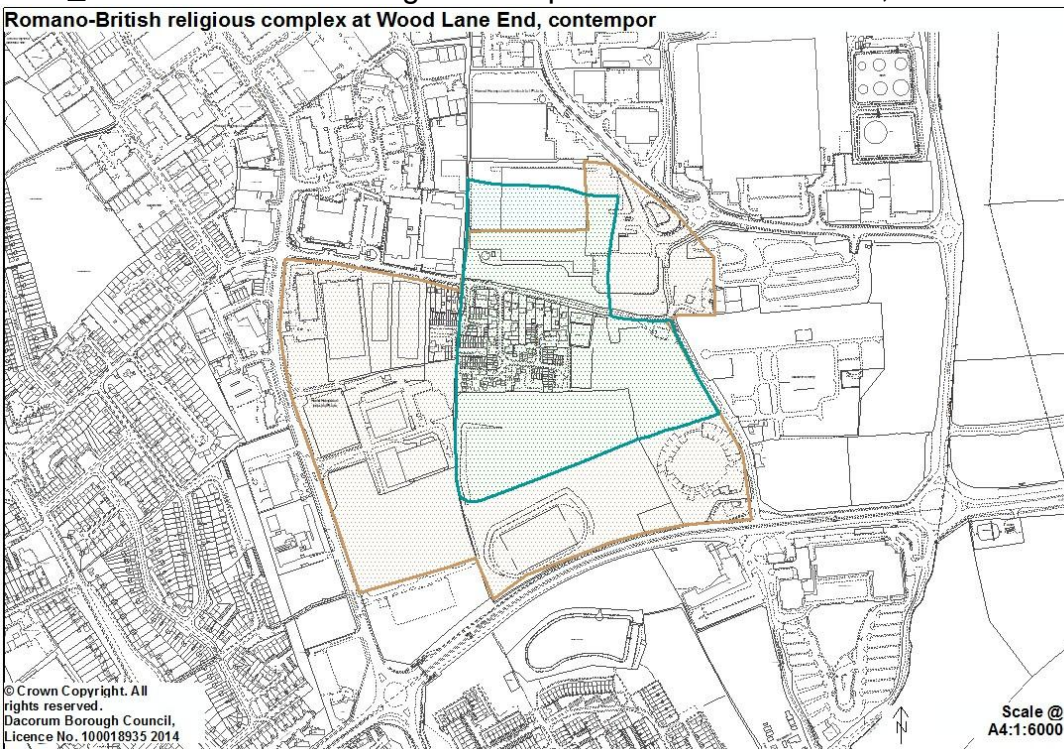

DAC_52 Prehistoric activity & settlement, Rucklers Lane; medieval

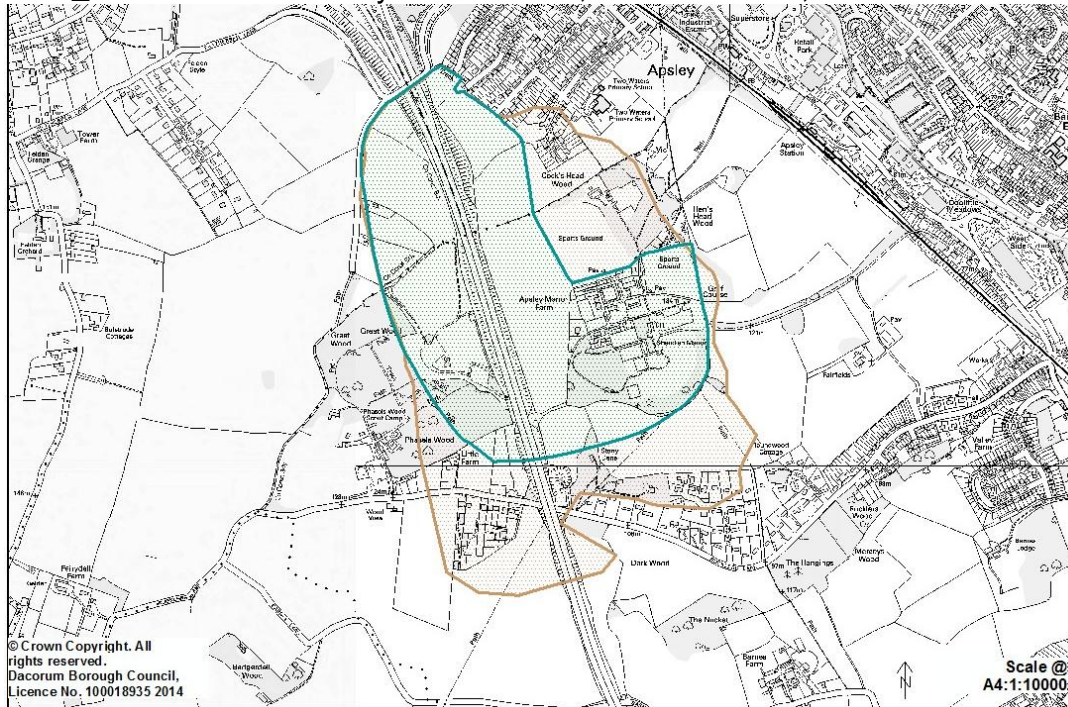

New Sites:

DAC_57 Pouchen End - Cropmarks of occupation and finds of Roman and Medieval date

DAC_62 Flaunden - Cold War wireless station

DAC_63 Redbourn Road with Three Cherry Trees, Hemel Hempstead - Evidence of high status Roman occupation including burials

DAC_57 Pouchen End - Cropmarks of occupation and finds of Roman and Medieval date

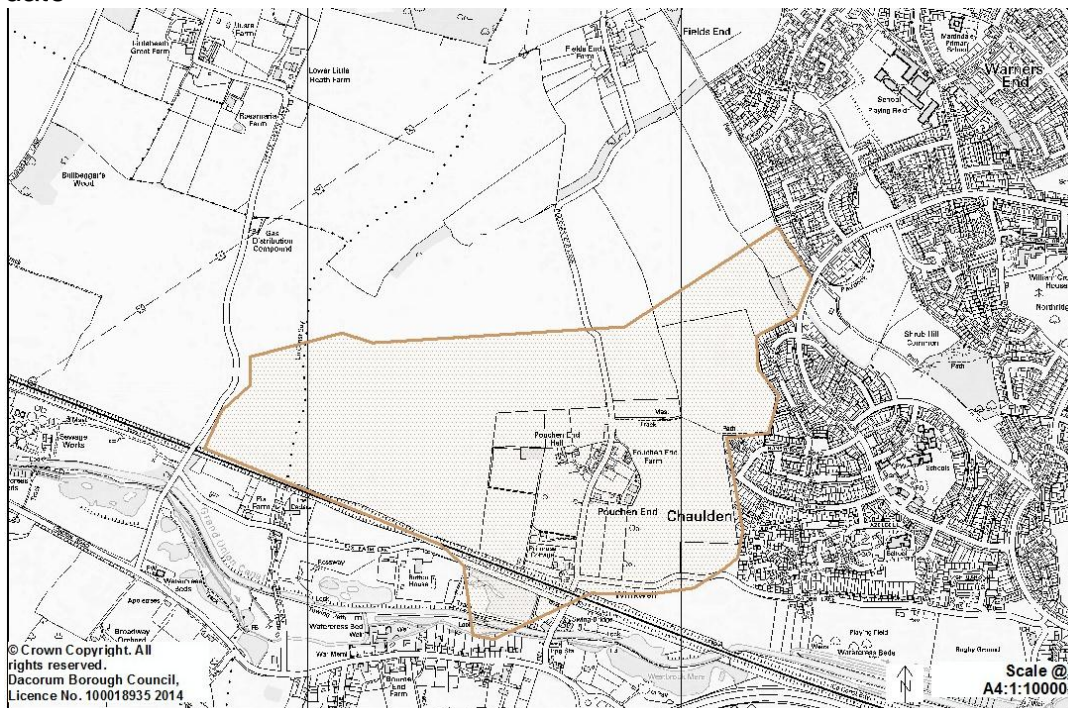

DAC_62 Flaunden - Cold War wireless station

Cold War wireless station, Flaunden

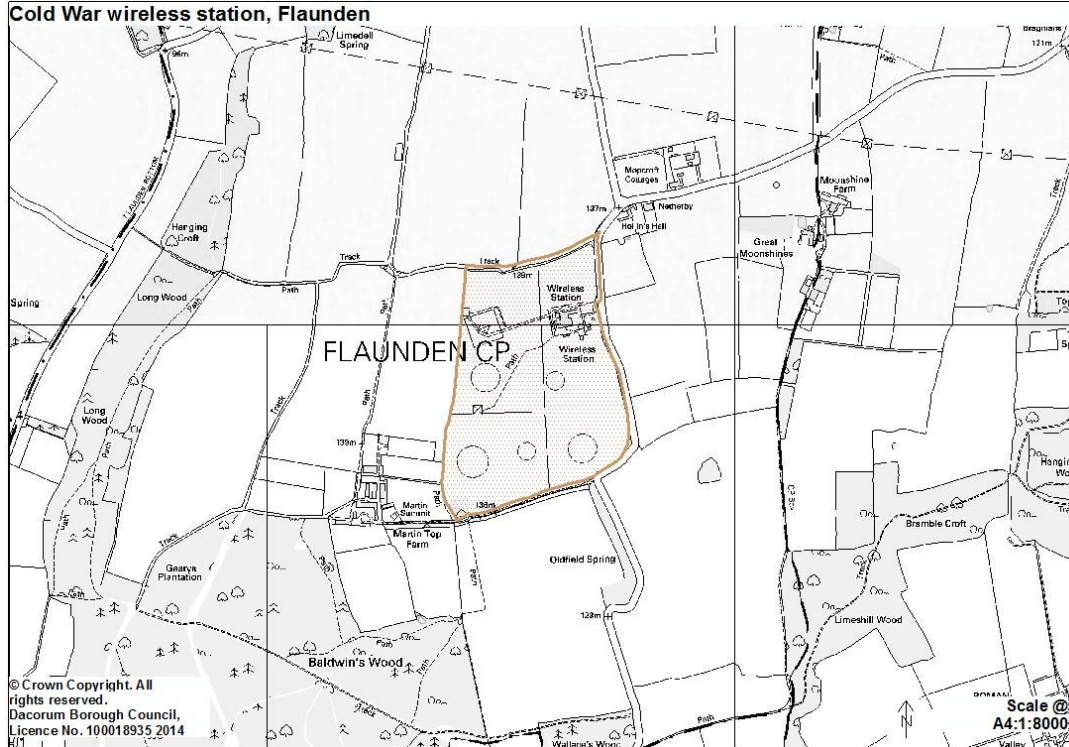

DAC_63 Redbourn Road with Three Cherry Trees, Hemel Hempstead, Evidence of high status Roman occupation including burials

Evidence of high status Roman occupation including burials

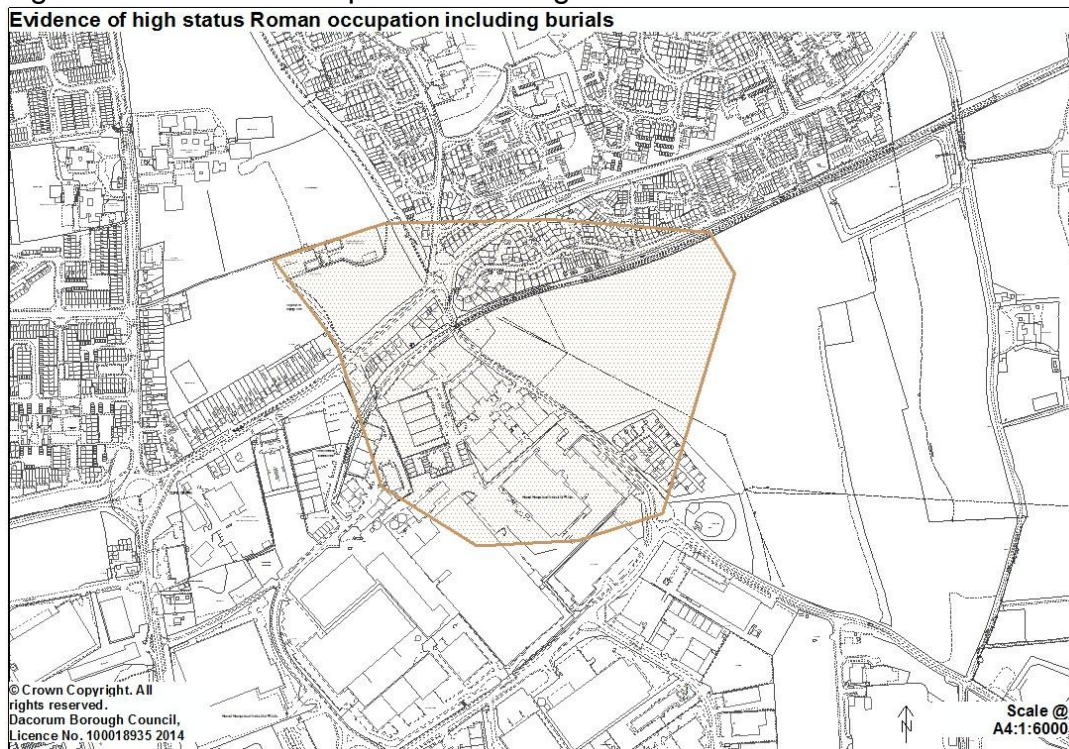

Conservation Areas

Retain existing Conservation Areas shown on Policies Map, with the following update:

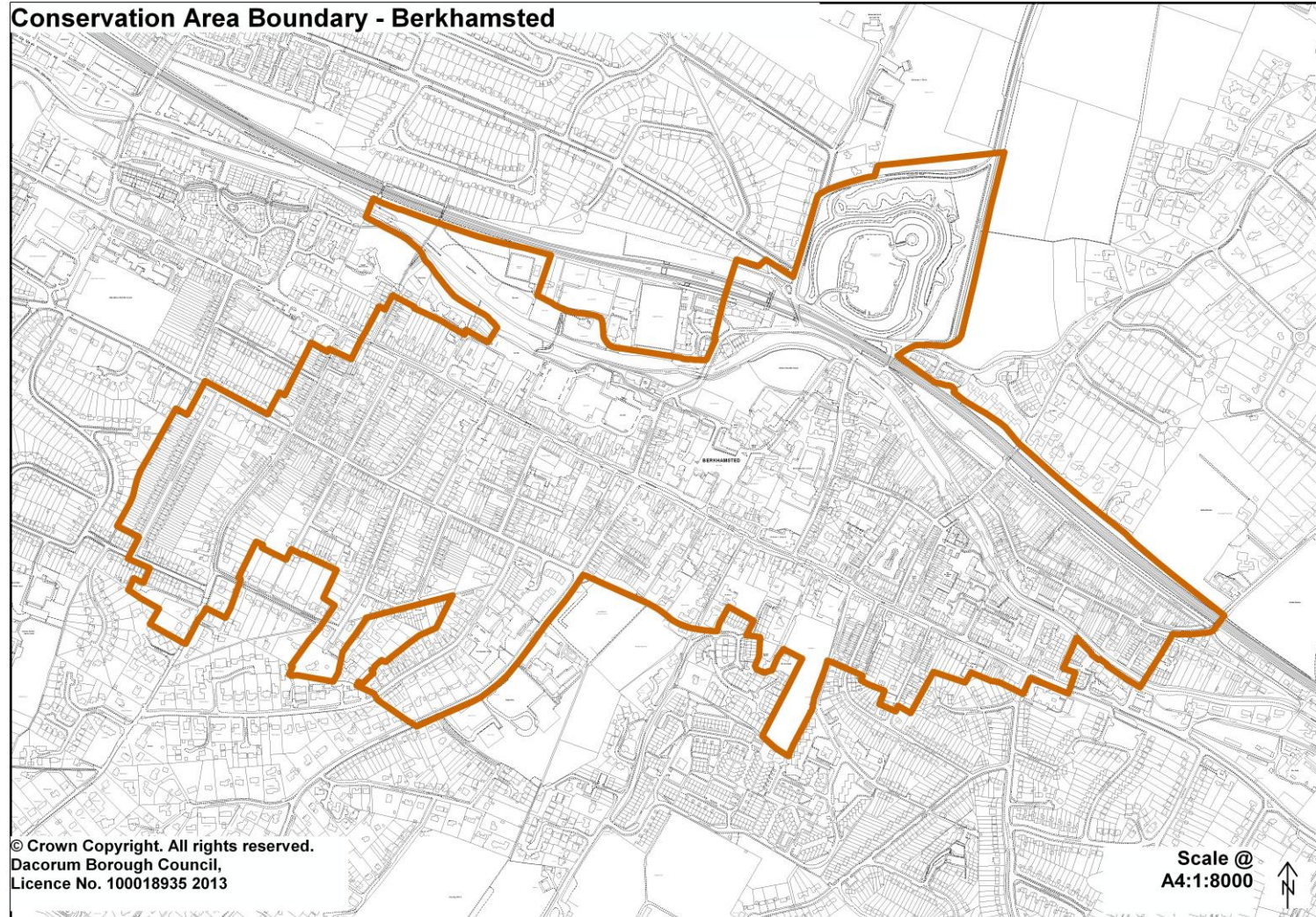

Nationally Registered Park or Garden of Historic Interest

Retain existing Registered Parks and Gardens shown on Policies Map, with the following additional site:

Park or Garden of Historic Interest - Water Gardens

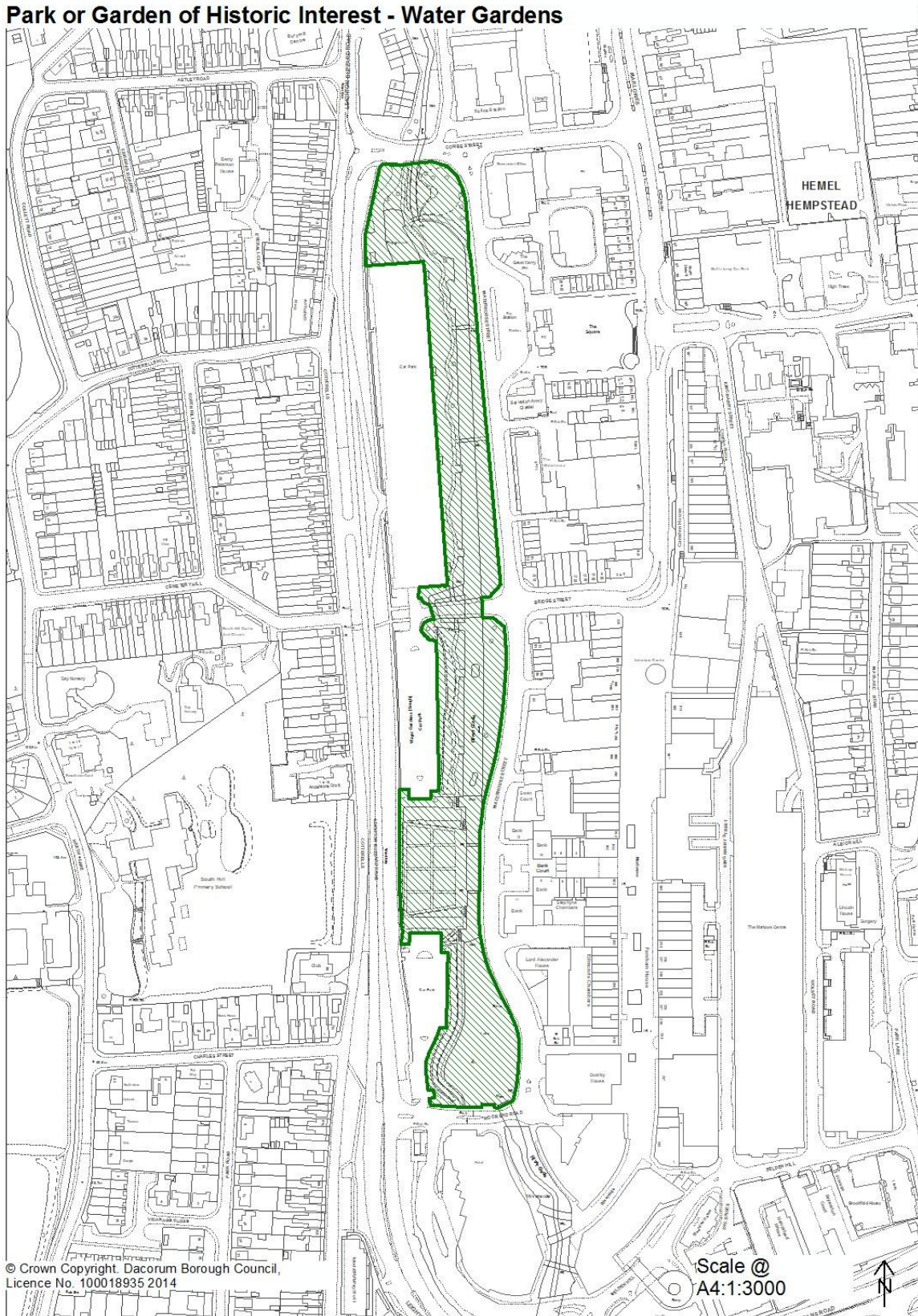

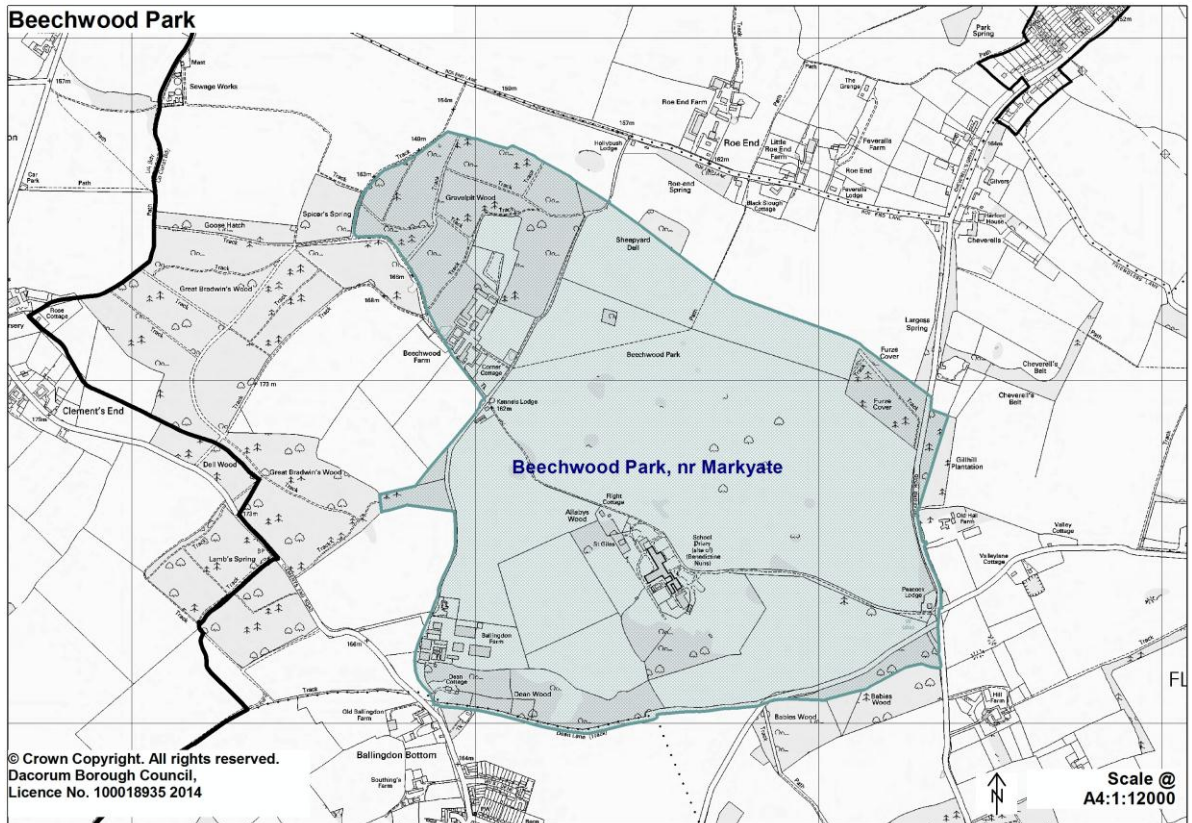
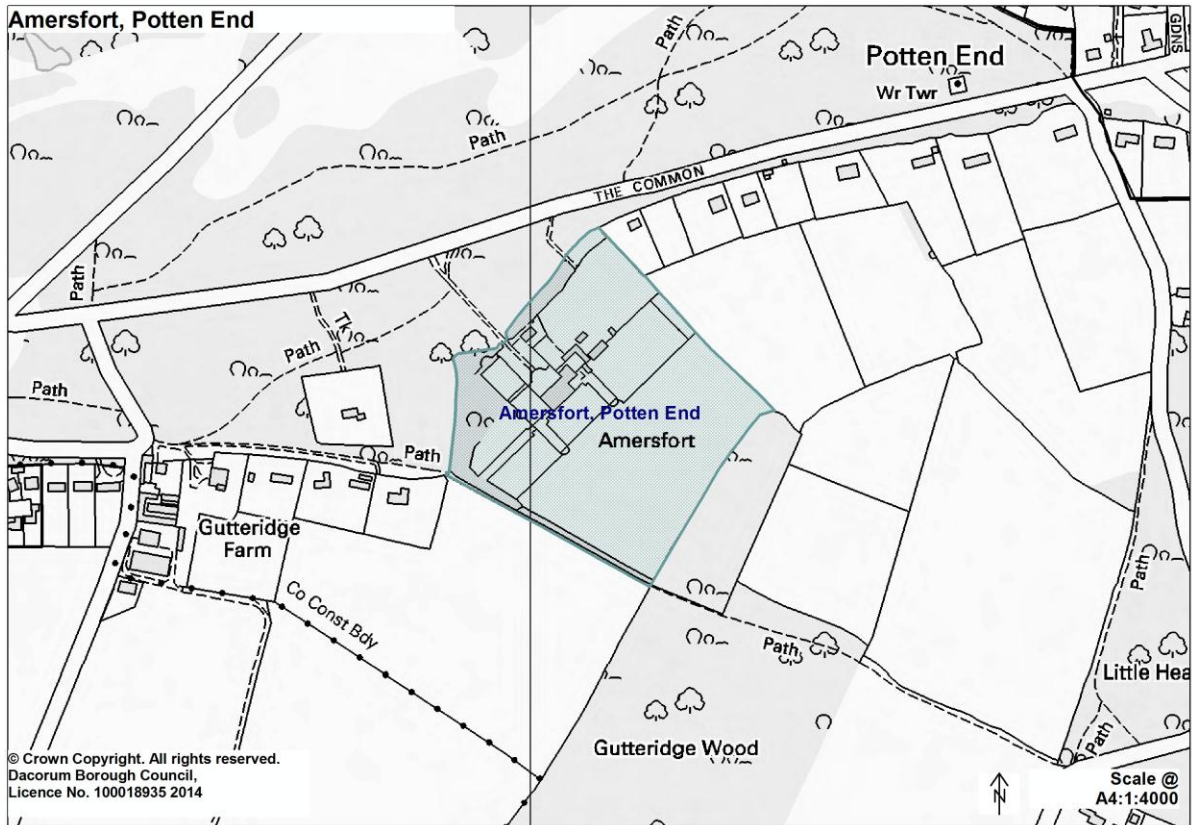

Cheverells, Markyate

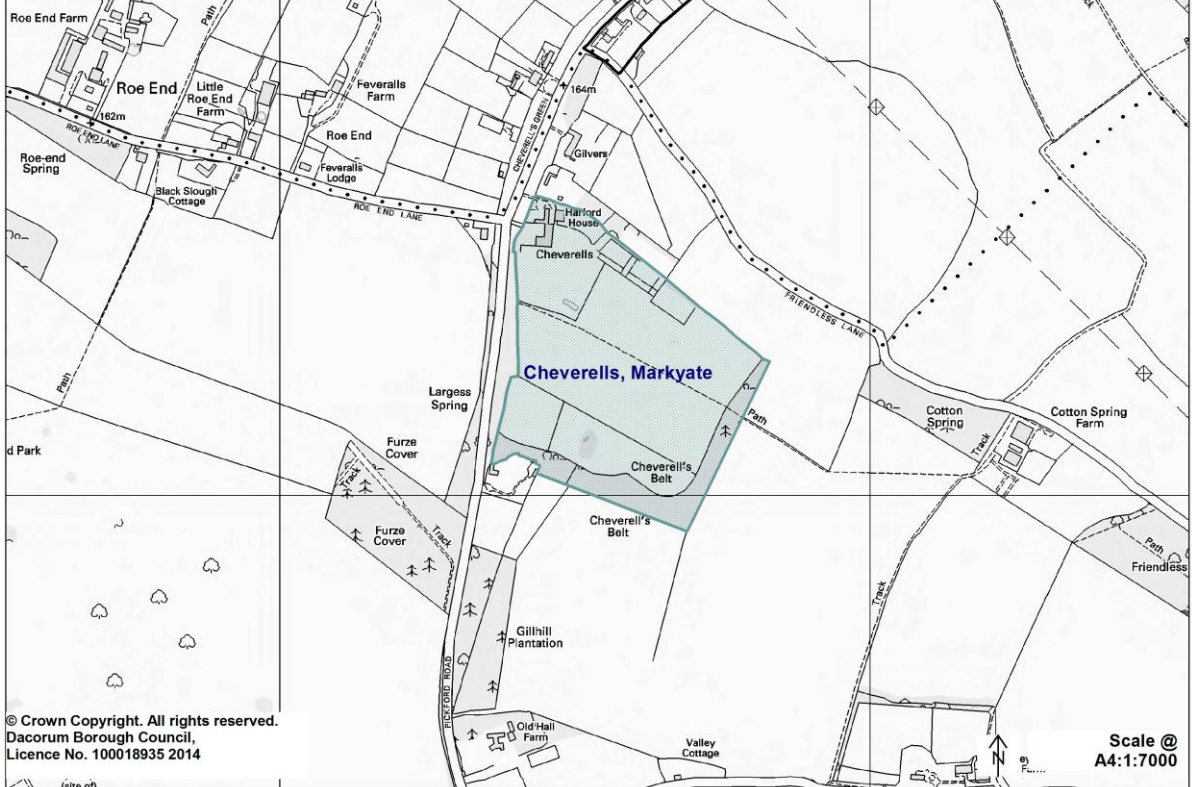

Gaddesden Park, Bridens Camp



Gaddesden Place

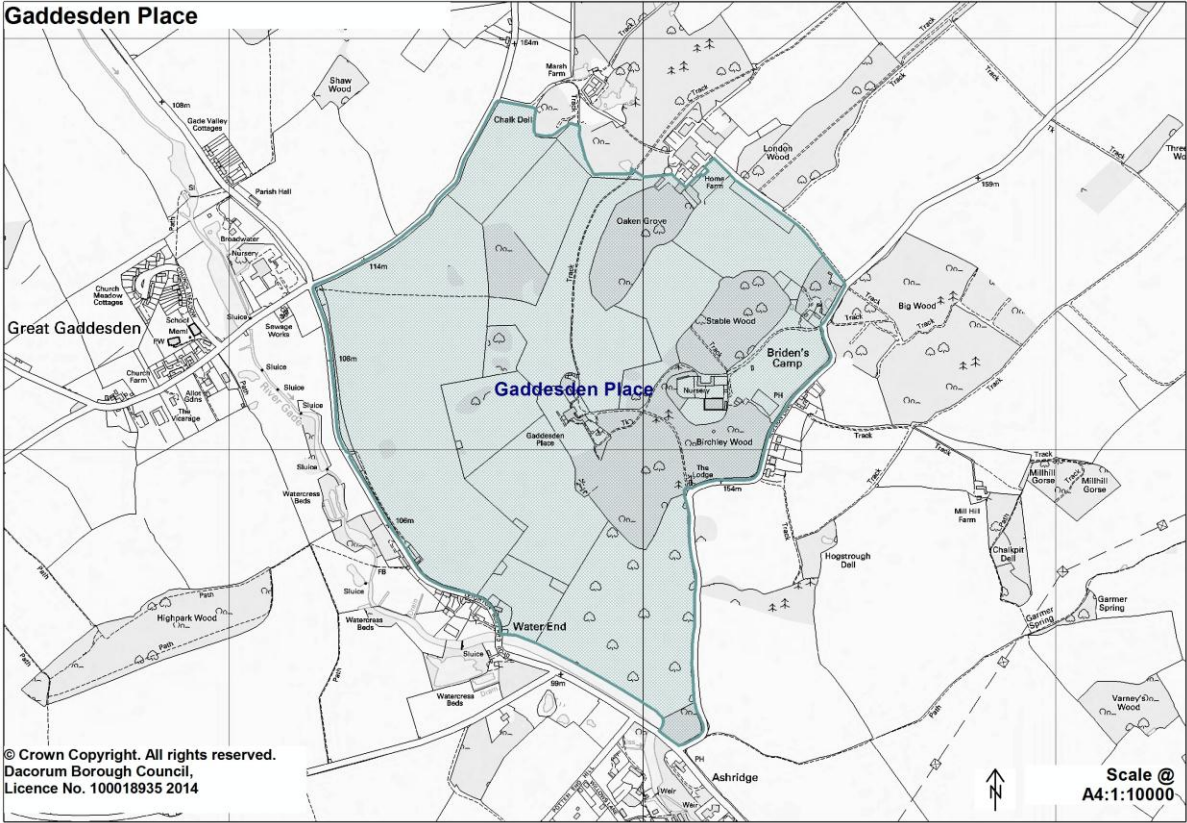

Heath Lane Cemetery

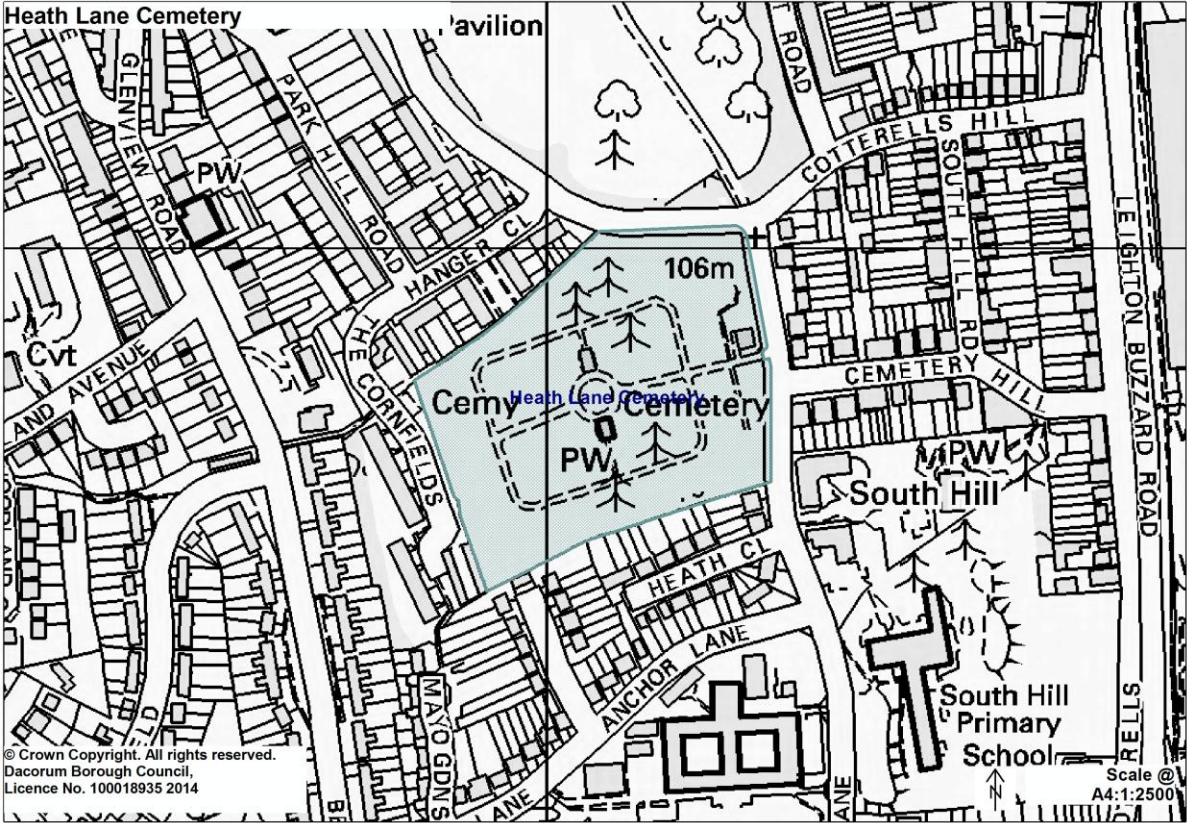

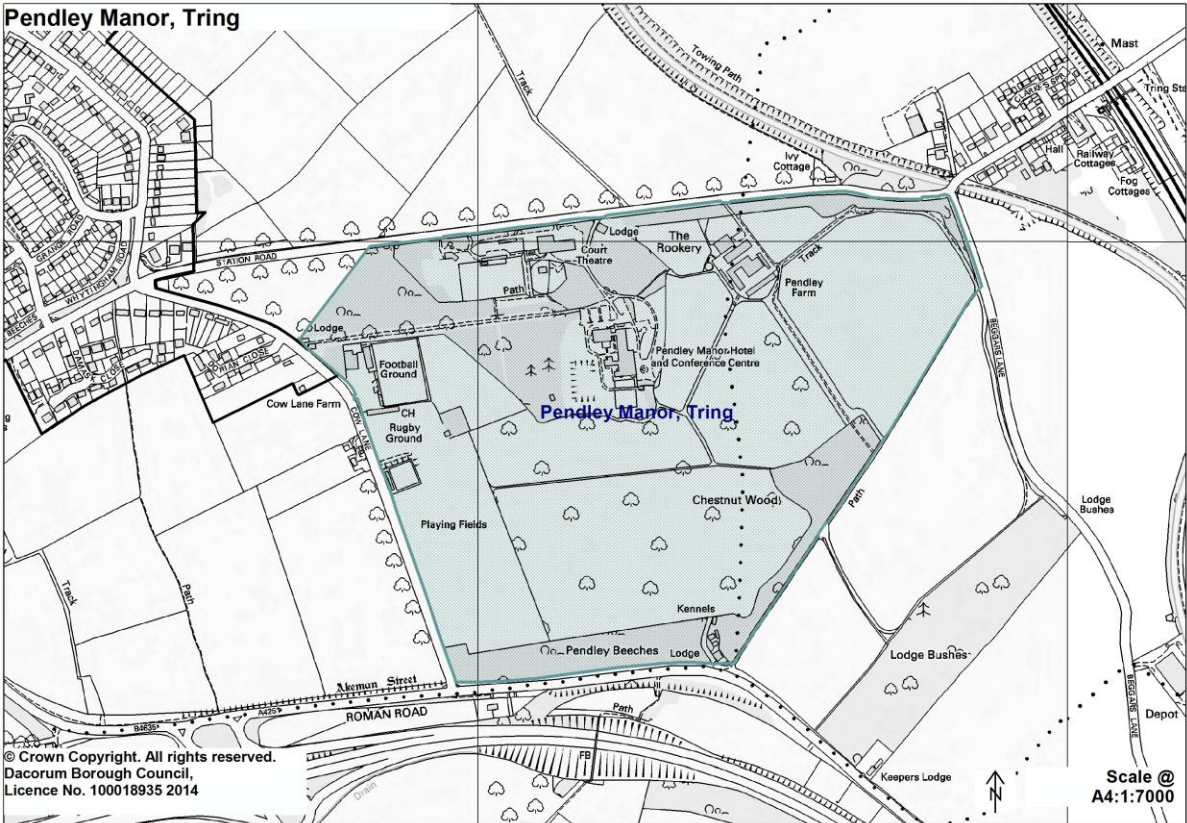
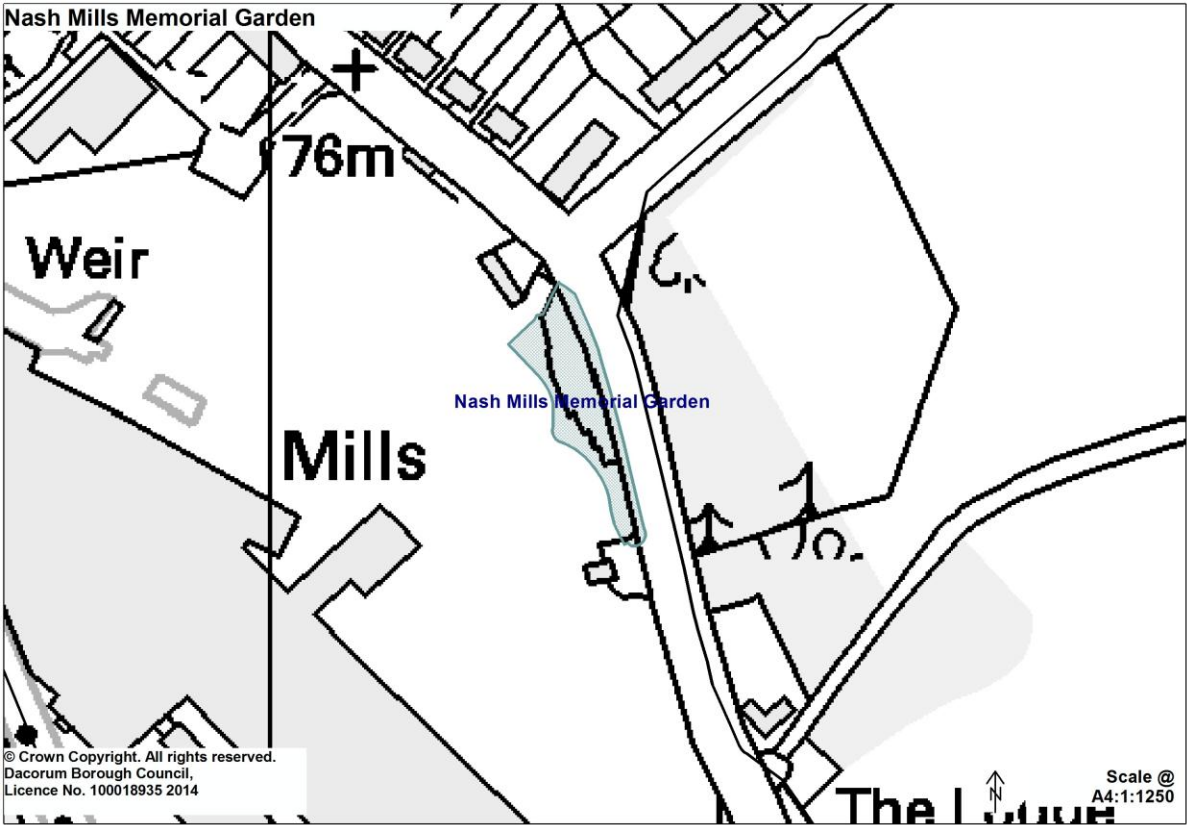

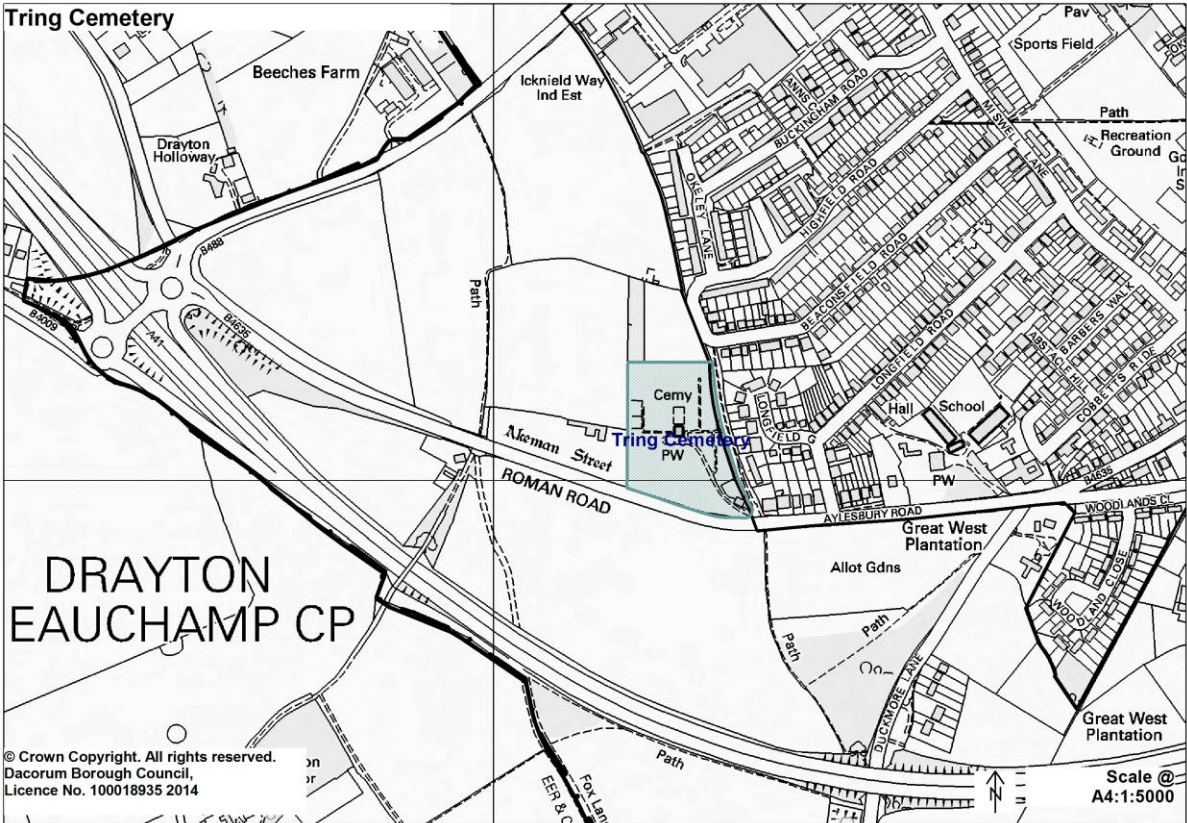
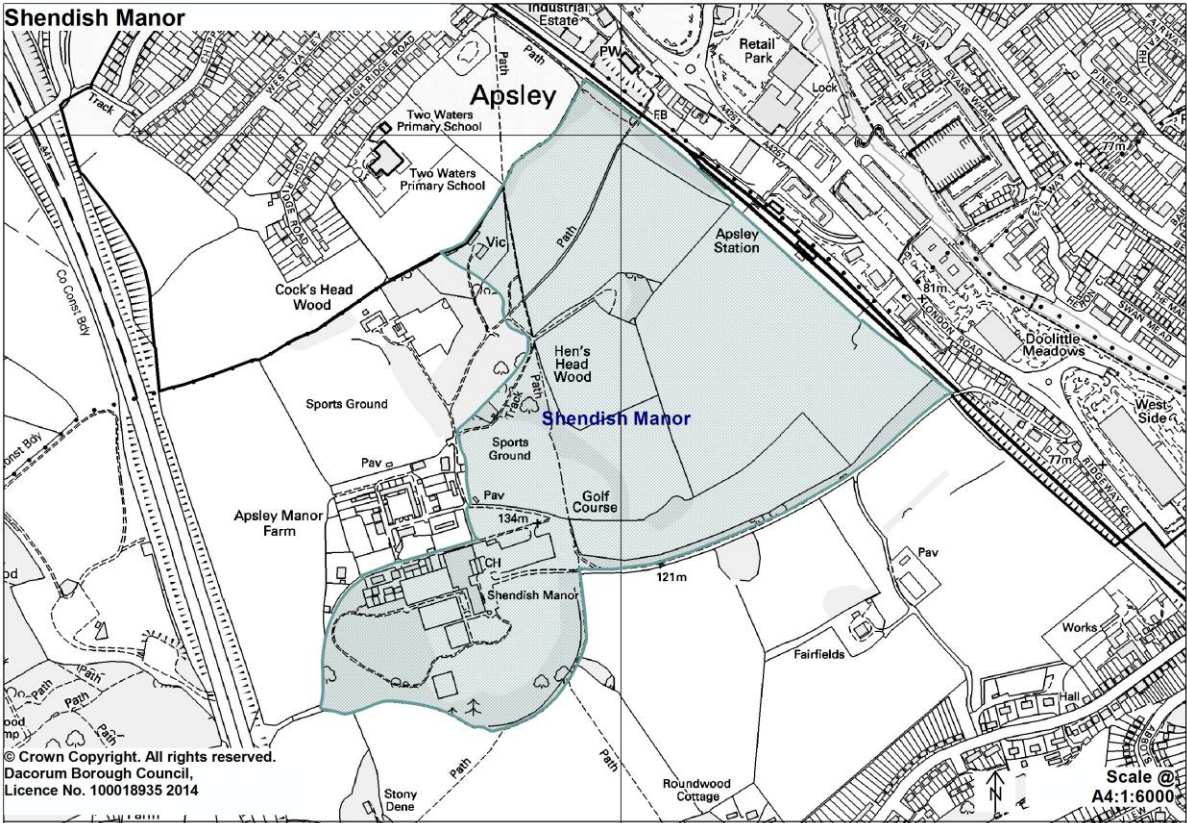

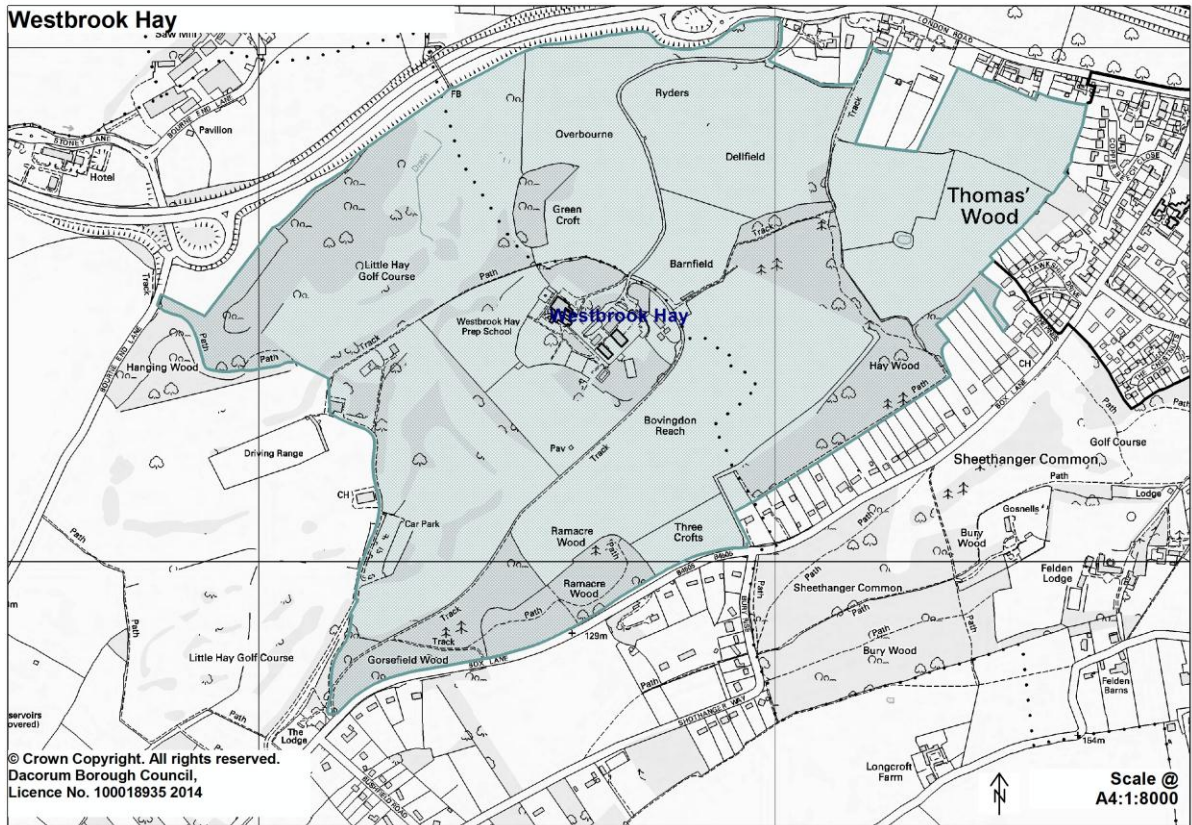
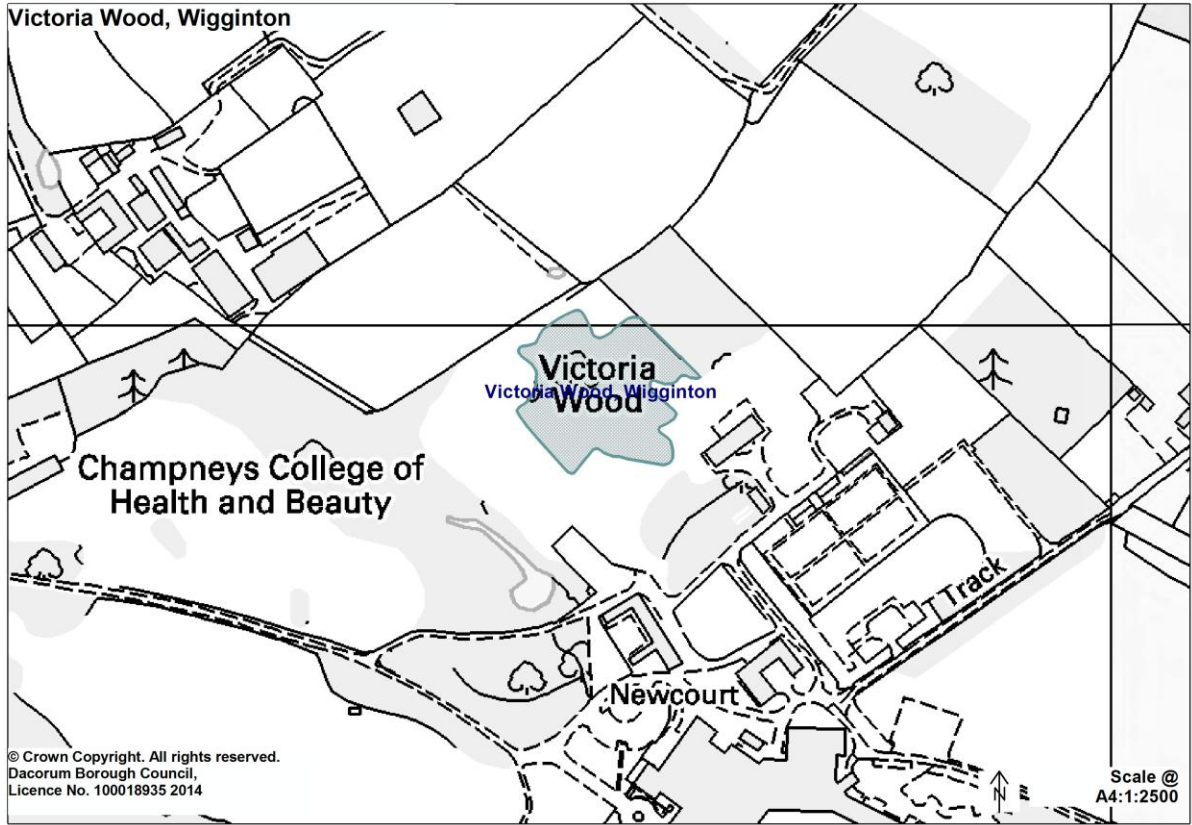

Scheduled Monuments

Retain existing Scheduled Monuments shown on Policies Map, with the following additional sites:

Additional designation: Icehouse 320m South West of Ashridge College:

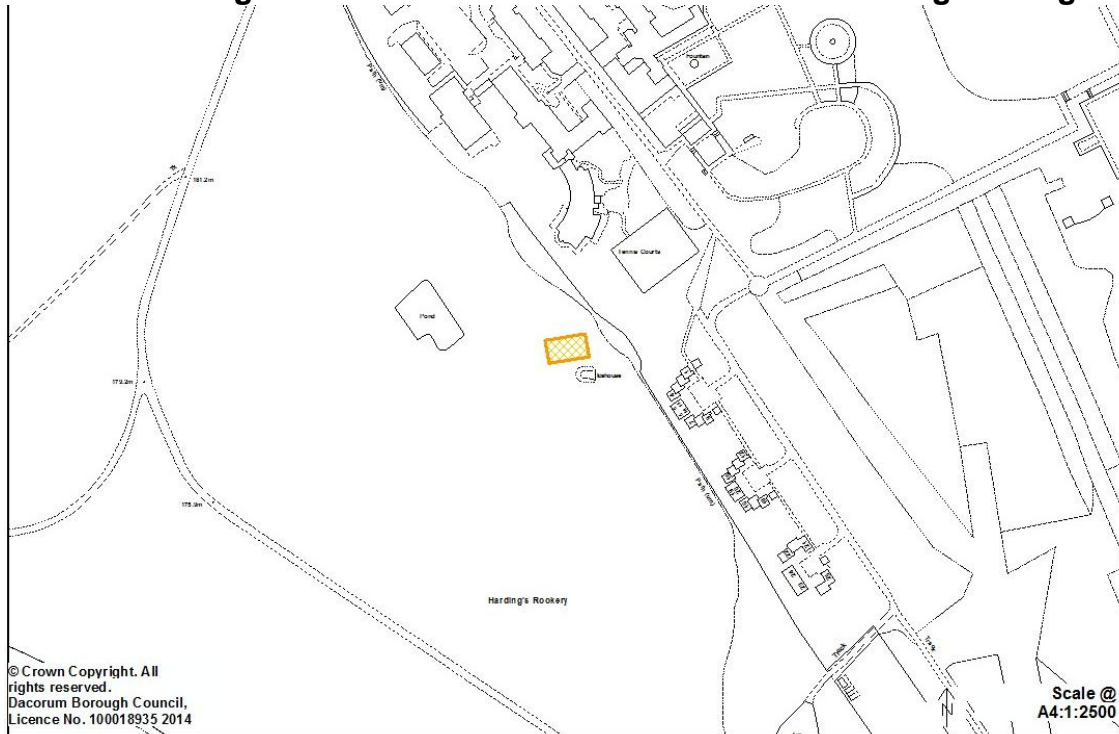

Additional designation: Berkhamsted Common Romano-British Villa, Dyke & Temple:

